

Territory of Minnesota  
County of Ramsey

I Hugh Spence, the Person who Surveyed & plotted the following Addition to Anoka, do hereby certify that the same is a true & correct plot of said Addition as Surveyed by me according to the requirements of the Statute in such case made & provided.  
Hugh Spence.

Territory of Minnesota  
County of Ramsey

Be it known that on this 24<sup>th</sup> day of September A.D. 1856 before me a Notary Public in and for said Territory personally appeared N.D. Shaw by his attorney in fact Sumner W. Sanderson proprietor of the following plot of Addition to Anoka & he acknowledged the said Addition as Surveyed, & as being certified by Hugh Spence to be his free act & deed, for the uses & purposes provided by Statute in such case made & provided.  
Sumner W. Sanderson  
Notary Public  
St. Joseph Co. M. T.

Office Reg. of Deeds  
Ramsey Co. M. T.

I certify that the within plot is a true copy of the original plot of the Addition to Anoka, filed for record Sept. 25, 1856, at 9 1/2 cts. A.M.  
L. M. Oliver  
Reg. of Deeds  
Ramsey Co. M. T.

Office of Registrar of Deeds  
State of Minnesota  
County of Ramsey

I Aler Johnston Registrar of Deeds within and for said County of Ramsey do hereby certify that the foregoing plot of N.D. Shaw Addition to Anoka is a true and correct copy of a plot of said Addition on file and of record in this office.  
Witness my hand and official Seal this 7<sup>th</sup> day of April, A.D. 1857.  
Aler Johnston  
Registrar of Deeds.



# 58. N.D. SHAW'S ADDITION TO ANOKA, RAMSEY CO. M.T.

Scale:  
10 Rods or 165 feet to 1 inch. 16 1/2 feet to the rod. 1 Chain is 4 rods or 66 feet & has 100 links of 7 1/20 inches each

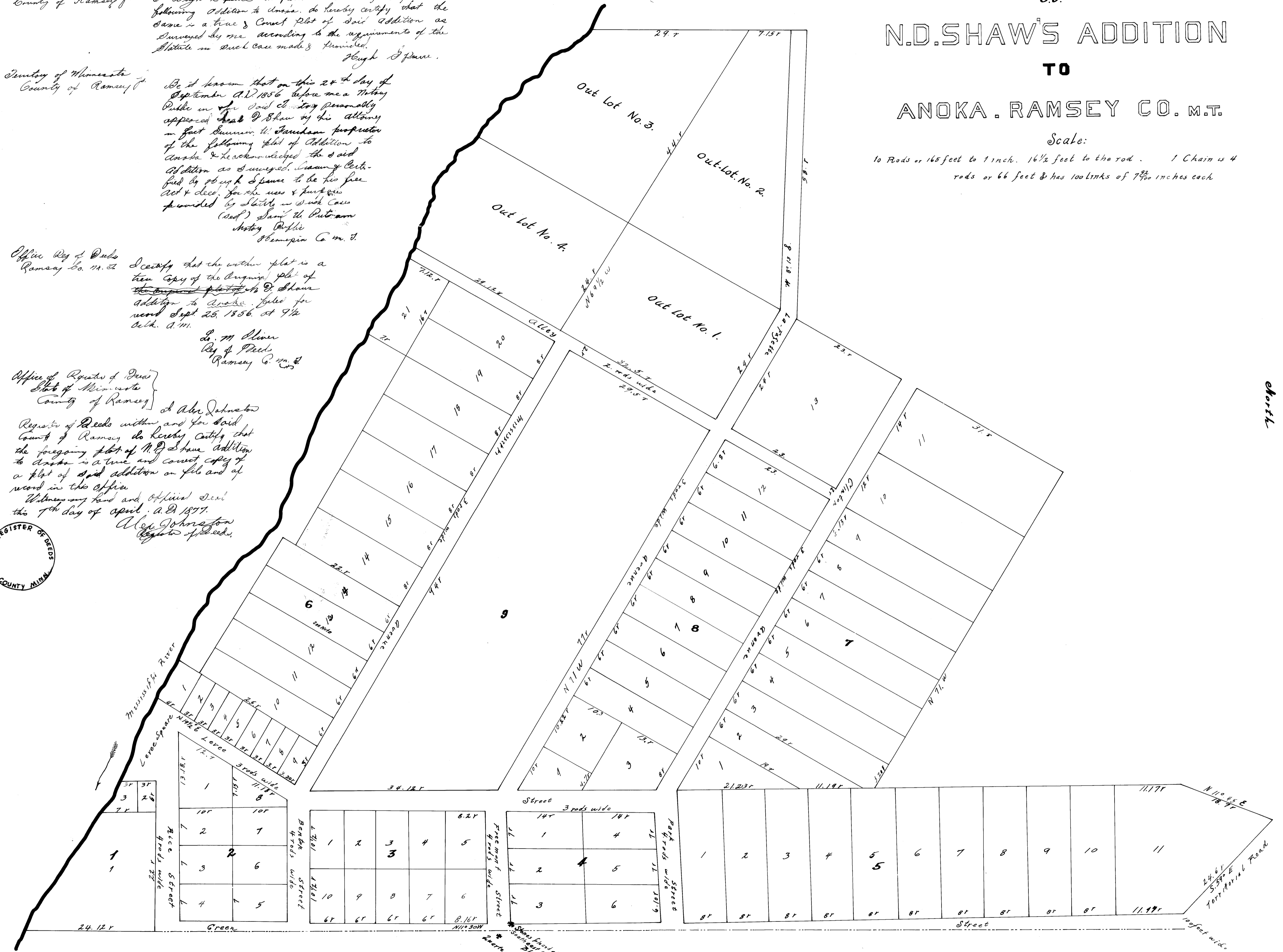

JV  
PP  
CAN NOT  
BE CERTIFIED

Note:  
For Description of Lot 22  
Block 6. See Cert. of Title No. 327