

NORTH PARK

CITY OF BLAINE, COUNTY OF ANOKA

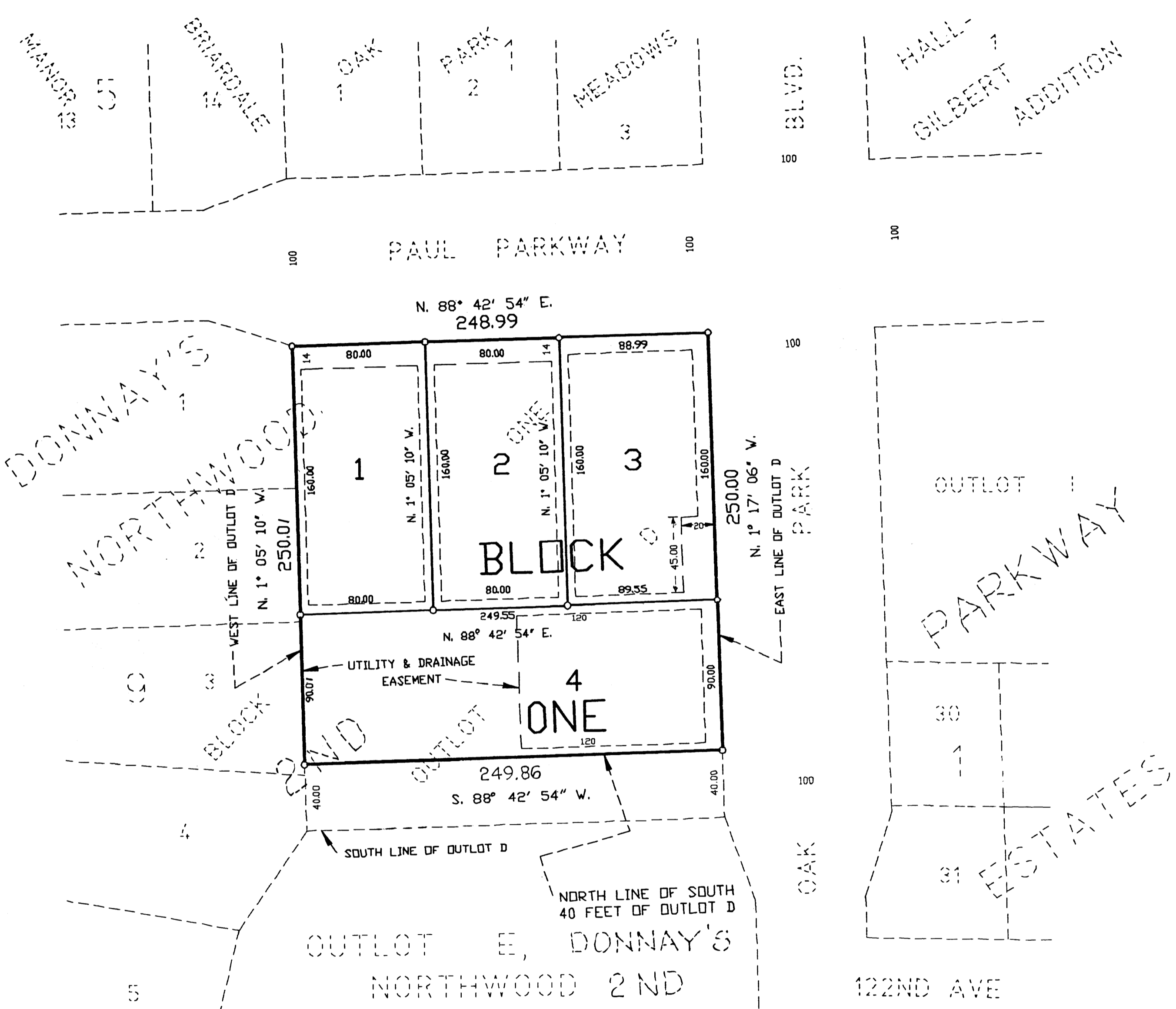

o denotes 5/8 inch by 18 inch iron monument set and capped with a plastic cap stamped R.L.S. No. 6122

• denotes found iron monument

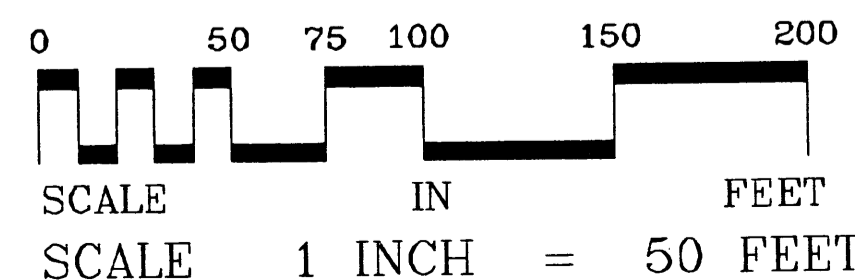

DRAINAGE AND UTILITY EASEMENTS ARE SHOWN THUS:

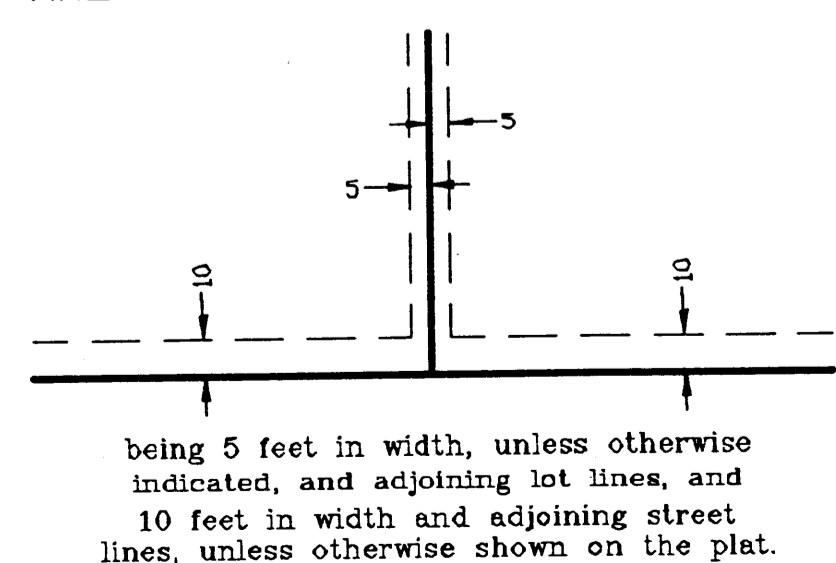

KNOW ALL MEN BY THESE PRESENTS: That Plymouth Land, Inc., a Minnesota Corporation owner and proprietor of the following described property situated in the County of Anoka, State of Minnesota, to wit:

That part of OUTLOT D, DONNAY'S NORTHWOOD 2ND, lying North of the South 40 feet of said OUTLOT D, according to the plat on file and of record in the Office of the Registrar of Titles, Anoka County, Minn. Subject to Utility and Drainage easements as shown on the plat of DONNAY'S NORTHWOOD 2ND filed as Document Number 68529 on October 26, 1970.

Has caused the same to be surveyed and platted as NORTH PARK and does hereby donate and dedicate to the public for public use forever the drainage and utility easements as shown on the plat.

In witness whereof said Plymouth Land, Inc., a Minnesota Corporation, has caused these presents to be signed by its proper officers this 12TH day of JUNE, 1995.

Plymouth Land, Inc.

By [Signature]
John R. Peterson, President

By [Signature]
Donald Hardle, Vice President

STATE OF MINNESOTA
COUNTY OF ANOKA

This instrument was acknowledged before me this 12th day of JUNE, 1995, by John R. Peterson, President and by Donald Hardle, Vice President of Plymouth Land, Inc., a Minnesota Corporation, on behalf of the corporation.

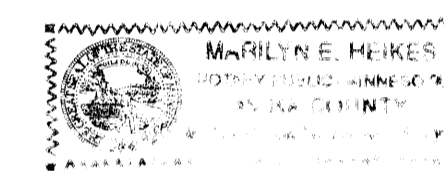

[Signature]
Marilyn E. Heikes
Notary Public, Anoka County, Minnesota
My Commission expires Jan. 31, 2000

I, Arthur E. Ostlund, hereby certify that I have surveyed and platted the property described in the dedication of this plat as NORTH PARK; that this plat is a correct representation of said survey; that all distances are correctly shown on said plat in feet and hundredths of a foot; that all monuments have been correctly placed in the ground as shown on said plat and there are no wet lands or public highways other than as shown thereon.

[Signature]
Arthur E. Ostlund, Land Surveyor
Minnesota Registration No. 6122

STATE OF MINNESOTA
COUNTY OF Ramsey

The Surveyor's certificate was acknowledged before me, a Notary Public, this 9th day of June, 1995, by Arthur E. Ostlund, registered land surveyor.

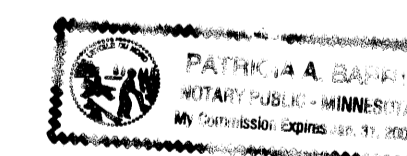

[Signature]
Patricia A. Barry
Notary Public, Ramsey County, Minnesota
My Commission Expires Jan. 31, 2000

This plat of NORTH PARK was approved and accepted by the City Council of the City of Blaine, Minnesota, this 22nd day of June, 1995. If applicable the written comments and recommendations of the Commissioner of Transportation and the County Highway Engineer have been received by the City or the prescribed 30 day period has elapsed without receipt of such comments and recommendations, as provided by Minnesota Statutes Section 505.03, Subdivision 2.

Clerk [Signature]
Mayor [Signature]

Checked and approved this 26th day of JUNE, 1995.

[Signature]
Merlyn D. Anderson
Anoka County Surveyor

I HEREBY CERTIFY THAT THE CURRENT AND DELINQUENT TAXES ON THE LANDS DESCRIBED WITHIN ARE PAID AND THE TRANSLATOR IS ENTERED June 26 95
[Signature]
DEPUTY PROPERTY TAX ADMINISTRATOR

268826
Office of REGISTRAR OF TITLES
STATE OF MINNESOTA
COUNTY OF ANOKA
I hereby certify that the within instrument was filed in this office on Jun 26 1995 at 4:30 o'clock P. M.
Edward M. Treska, Registrar of Titles
By [Signature]
Deputy Registrar of Titles
Receipt # 95027346 \$219.50

