

NORTH SHORE. AN AUDITORS PLAT. ANOKA COUNTY MINN.

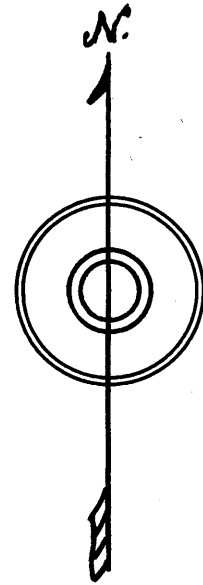

Scale: 1 inch = 50 feet.

I, Arthur A. Caswell, Auditor of Anoka County, Minnesota, do hereby certify that Wayne L. Ridge, County Surveyor of Anoka County, at my request surveyed and platted "North Shore" as shown by this Plat in pursuance of Section 2200 of General Statutes of 1913.

Arthur A. Caswell
County Auditor
Above certificate subscribed and sworn to before me this 16th day of Aug. 1927.
Theo. A. E. Nelson
DIST. COURT
ANOKA COUNTY, MINNESOTA

I hereby certify that I have surveyed and platted the property described in this Plat as "North Shore"; that this plat is a correct representation of said survey; that all distances are correctly shown on the Plat in feet and decimals of a foot; that the outside boundary lines are correctly designated on the Plat; that the monuments for the guidance of future surveys have been correctly placed in the ground as shown on the Plat; that the topography of the land is correctly shown on the Plat and that there are no wet lands or public highways other than as shown thereon.

Wayne L. Ridge
County Surveyor
Above certificate subscribed and sworn to before me this 16th day of August, 1927.
Arthur A. Caswell
Auditor of Anoka Co., Minn.

#73111
Office of Register of Deeds } S.S.
Anoka County, Minnesota }
this office on the 17th day of August 1927, and was duly recorded in Book
E of Plats, page 6.
Carrie S. Parker
Register of Deeds.

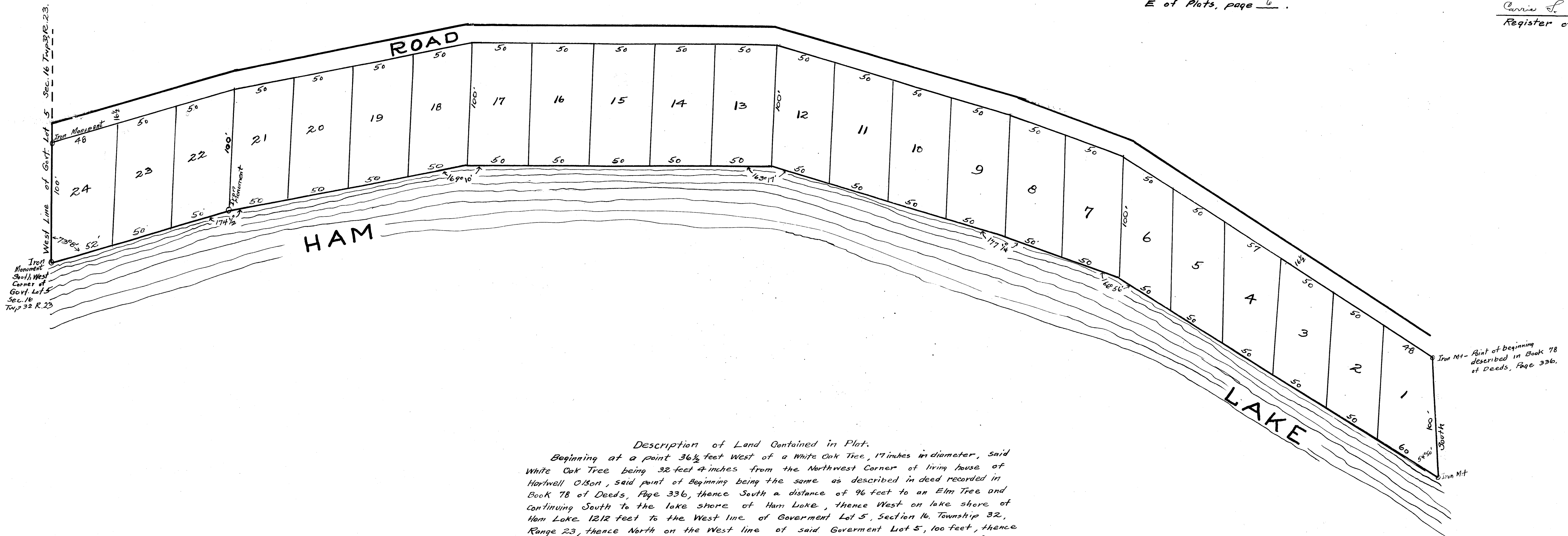

Description of Land Contained in Plat.
Beginning at a point 36 1/2 feet West of a White Oak Tree, 17 inches in diameter, said White Oak Tree being 32 feet 4 inches from the Northwest Corner of living house of Hartwell Olson, said point of Beginning being the same as described in deed recorded in Book 78 of Deeds, Page 336, thence South a distance of 96 feet to an Elm Tree and continuing South to the lake shore of Ham Lake, thence West on lake shore of Ham Lake, 1212 feet to the West line of Government Lot 5, Section 16, Township 32, Range 23, thence North on the West line of said Government Lot 5, 100 feet, thence East and parallel with said lake shore of Ham Lake 1203 feet to the place of beginning, also a right of way to said described land from the road now used by said Hartwell Olson, the described land being part of Government Lot 5, Section 16, Township 32, Range 23.