

NORTHLAND MEADOWS

KNOW ALL PERSONS BY THESE PRESENTS: That Edward L. Klemish and Barbara L. Klemish, husband and wife, owners and proprietors, and Landmark Community Bank, N.A., a National Association, mortgagee of the following described property situated in the County of Anoka, State of Minnesota, to-wit:

The west 300.00 feet of the east 900.00 feet of that part of the Northeast Quarter of the Northeast Quarter, Section 28, Township 33, Range 25, Anoka County, Minnesota, lying south of the south line of Parcel 8, ANOKA COUNTY HIGHWAY RIGHT-OF-WAY PLAT NO. 26, according to the recorded plat thereof, Anoka County, Minnesota.

AND that Edward L. Klemish and Barbara L. Klemish, husband and wife, owners and proprietors, and IndyMac, F.S.B., a federally chartered savings bank, mortgagee of the following described property situated in the County of Anoka, State of Minnesota, to-wit:

The East 600.00 feet of the part of the Northeast Quarter of the Northeast Quarter of Section 28, Township 33, Range 25, Anoka County, Minnesota, lying south of the south line of Parcel 8, Anoka County Highway Right-of-Way Plat No. 26, according to the recorded plat thereof, Anoka County, Minnesota.

AND

That part of the Northeast Quarter of the Northeast Quarter of Section 28, Township 33, Range 25, Anoka County, Minnesota, lying westerly of the east 900.00 feet of said Quarter Quarter, and lying South of the south line of Parcel 8, Anoka County Highway Right-of-Way Plat No. 26, according to the recorded plat thereof, Anoka County, Minnesota.

AND that Edward L. Klemish and Barbara L. Klemish, husband and wife, owners and proprietors of the following described property situated in the County of Anoka, State of Minnesota, to-wit:

That part of Lot 1, Block 1, WILD RIDGE, according to the recorded plat thereof, Anoka County, Minnesota; lying northerly of the following described line:

Beginning at a point on the east line of said Lot 1 distant 400.67 feet southerly of the northeast corner thereof, for the purposes of this description the east line of the East Half of the Northeast Quarter of Section 28, Township 33, Range 25, Anoka County, Minnesota is assumed to bear North 0 degrees 50 minutes 47 seconds West; thence South 88 degrees 41 minutes 00 seconds West a distance of 319.99 feet; thence North 56 degrees 08 minutes 56 seconds West a distance of 274.38 feet; thence North 55 degrees 52 minutes 34 seconds West a distance of 290.48 feet to a point on the west line of said Lot 1 distant 97.75 feet southerly of the northwest corner thereof, and there terminating.

Have caused the same to be surveyed and platted as NORTHLAND MEADOWS and do hereby donate and dedicate to the public for public use forever the street, and drainage and utility easements as shown on the plat. Also dedicating to the County of Anoka the right of access onto County State and Highway No. 22, as shown on the plat. In witness whereof said Edward L. Klemish and Barbara L. Klemish have hereunto set their hands this 5th day of January, 2005. Also in witness whereof said Landmark Community Bank, N.A., has caused these presents to be signed by its proper officer this 5th day of January, 2005. Also in witness whereof said IndyMac, F.S.B. has caused these presents to be signed by its proper officer this 10th day of January, 2005.

SIGNED:

Edward L. Klemish
Edward L. Klemish
Barbara L. Klemish
Barbara L. Klemish

LANDMARK COMMUNITY BANK, N.A.

Kevin Whelan as Exec Vice President

INDYMAC, F.S.B.

Kenneth E. Janney as Senior Vice President

STATE OF MINNESOTA) The foregoing instrument was acknowledged before me this 5th day of January, 2005, by Edward L. Klemish and Barbara L. Klemish, husband and wife.



Jill McKent
Notary Public, Anoka County, Minnesota
My Commission expires 01-31-05

STATE OF MINNESOTA) The foregoing instrument was acknowledged before me this 5th day of January, 2005, by COUNTY OF ANOKA) Kevin Whelan as Exec Vice President of Landmark Community Bank, N.A., a National Association on behalf of the association.

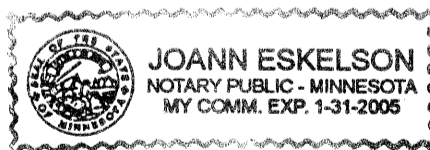

JoAnn Eskelson
Notary Public, Anoka County, Minnesota
My Commission expires 01-31-2005

Michigan) The foregoing instrument was acknowledged before me this 10th day of January, 2005, by Kenneth E. Janney COUNTY OF Michigan) Senior Vice President of IndyMac, F.S.B., a federally chartered savings bank, on behalf of the bank.

Mary Frances Martin
Notary Public, Michigan County, Michigan
My Commission expires 12-12-10

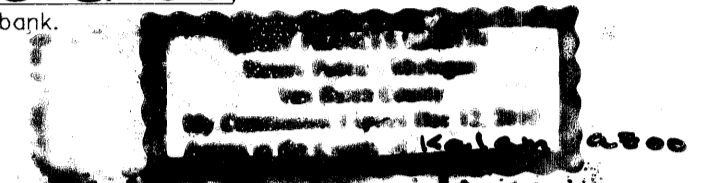

Mary Frances Martin

I hereby certify that I have surveyed and platted the land described in the dedication on this plat as NORTHLAND MEADOWS; that this plat is a correct representation of said survey, that all distances are correctly shown on said plat in feet and hundredths of a foot, that all monuments have been correctly placed in the ground as shown, or shall be correctly placed in the ground within one year after the recording date of this plat; that the outside boundaries are correctly designated on said plat; and that there are no wetlands, in accordance with M.S. 505.02 Subdivision 1, or public highways to be designated on said plat other than as shown thereon.

Jeffrey N. Caine
Jeffrey N. Caine, Registered Land Surveyor
Minnesota License No. 12251

STATE OF MINNESOTA) The Surveyor's Certificate was acknowledged before me a Notary Public this 5th day of January, 2005. COUNTY OF ANOKA) by Jeffrey N. Caine, Land Surveyor.

Jill McKent
Notary Public, Anoka County, Minnesota
My Commission expires 01-31-05

TOWNSHIP OF BURNS

We, the Chairman and Town Clerk of the Township Board of the Township of Burns, Anoka County, Minnesota, do hereby certify that on this 9th day of November, 2004, said Township Board duly approved the plat of NORTHLAND MEADOWS and authorized certification of such action of the Board by its Chairman and Town Clerk. If applicable, the written comments and recommendations of the Commissioner of Transportation and the County Highway Engineer have been received by the Township or the prescribed 30 day period has elapsed without receipt of such comments and recommendations, as provided by Minn. Statutes, Section 505.03, Sub. 2.

Henry Bettinger Chairman
Carrie Downer Town Clerk

Checked and approved this 25th day of JANUARY, 2005.

By Larry D. Osh
Anoka County Surveyor

Recommended for approval this 25th day of January, 2005.

By Jeffrey N. Caine
Anoka County Highway Engineer

This plat was approved and accepted by the Board of County Commissioners of the County of Anoka, State of Minnesota, at a regular meeting thereof held this 25th day of JANUARY, 2005.

Marquet Langley Chairman
John Jay Lindon County Administrator

This plat was approved as to form and execution on this 4th day of Feb., 2005.

By Anthony C. Blumbe
Anoka County Attorney

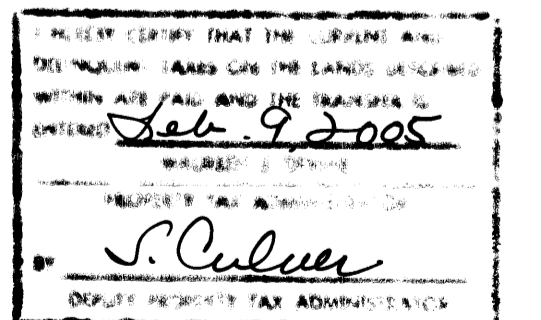

1972827.001
OFFICE OF COUNTY RECORDER
STATE OF MINNESOTA, COUNTY OF ANOKA
I hereby certify that the within instrument was filed in this office for record on the 9th Feb. A.D., 2005
11:15 o'clock A.M., and was duly recorded in book 69 Abs. Page 9
Maureen Devine
County Recorder
By LBS
Deputy



RLK - Kuusisto, Ltd.

\$275.00

NORTHLAND MEADOWS

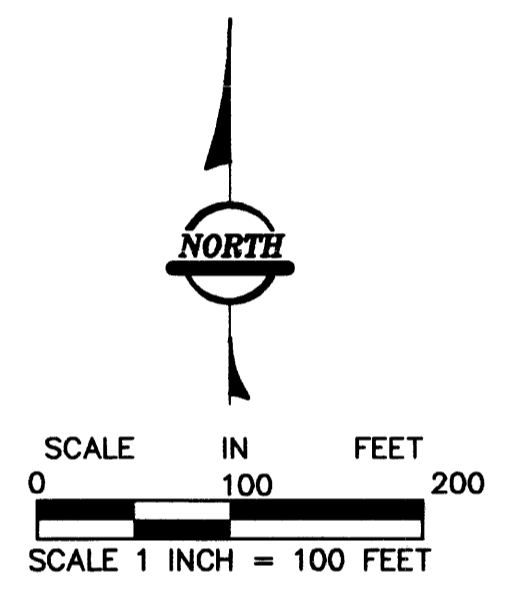
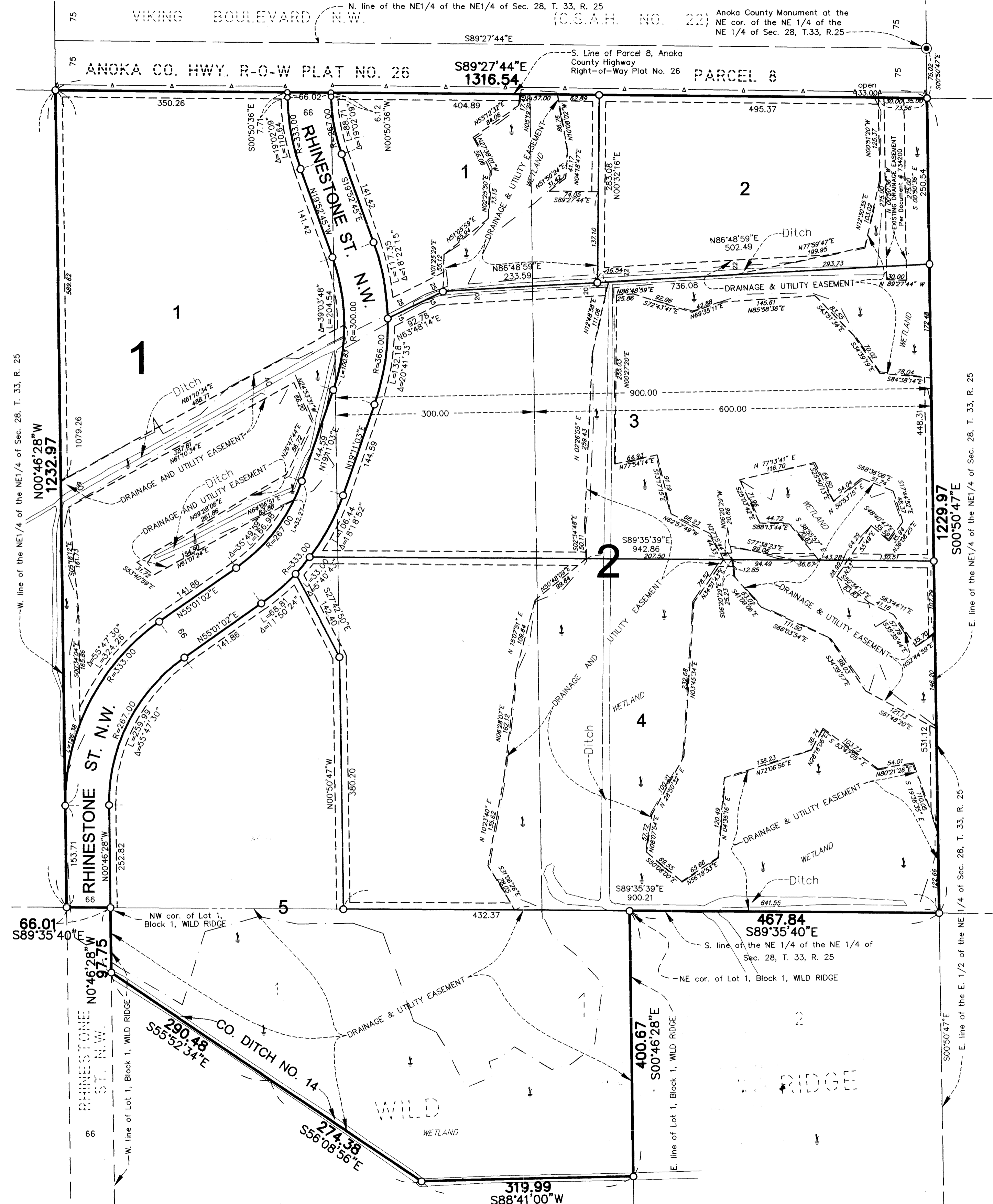

NOTE: For the purposes of this plat, the E. line of the E 1/2 of the NE 1/4 of Sec 28, T. 33, R. 25, Anoka County, MN., is assumed to bear S 00°50'47" E.

- ▲— DENOTES "RIGHT OF ACCESS" DEDICATED TO THE COUNTY OF ANOKA.
- DENOTES ANOKA COUNTY MONUMENT
- DENOTES A MONUMENT REQUIRED BY MINNESOTA STATE STATUTE WHICH WILL BE SET WITHIN ONE YEAR OF THE RECORDING DATE OF THIS PLAT, AND SHALL BE EVIDENCED BY A 1/2" INCH BY 14 INCH IRON PIPE MARKED BY RLS 12251.

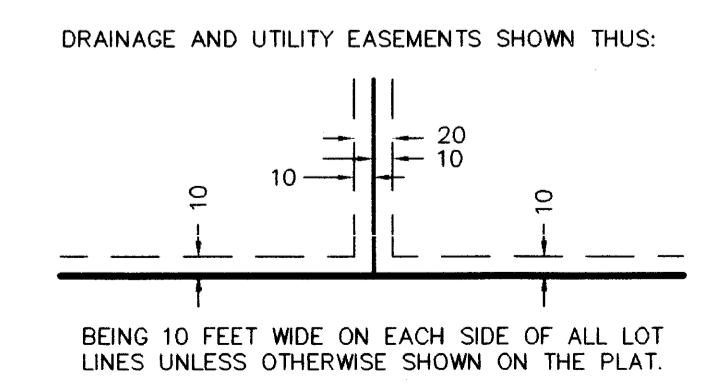

RLK - Kuusisto, Ltd.