

OFFICIAL PLAT

LOT SURVEYS COMPANY, INC.
LAND SURVEYORS

OLYMPIC GLEN
CITY OF BLAINE, COUNTY OF ANOKA

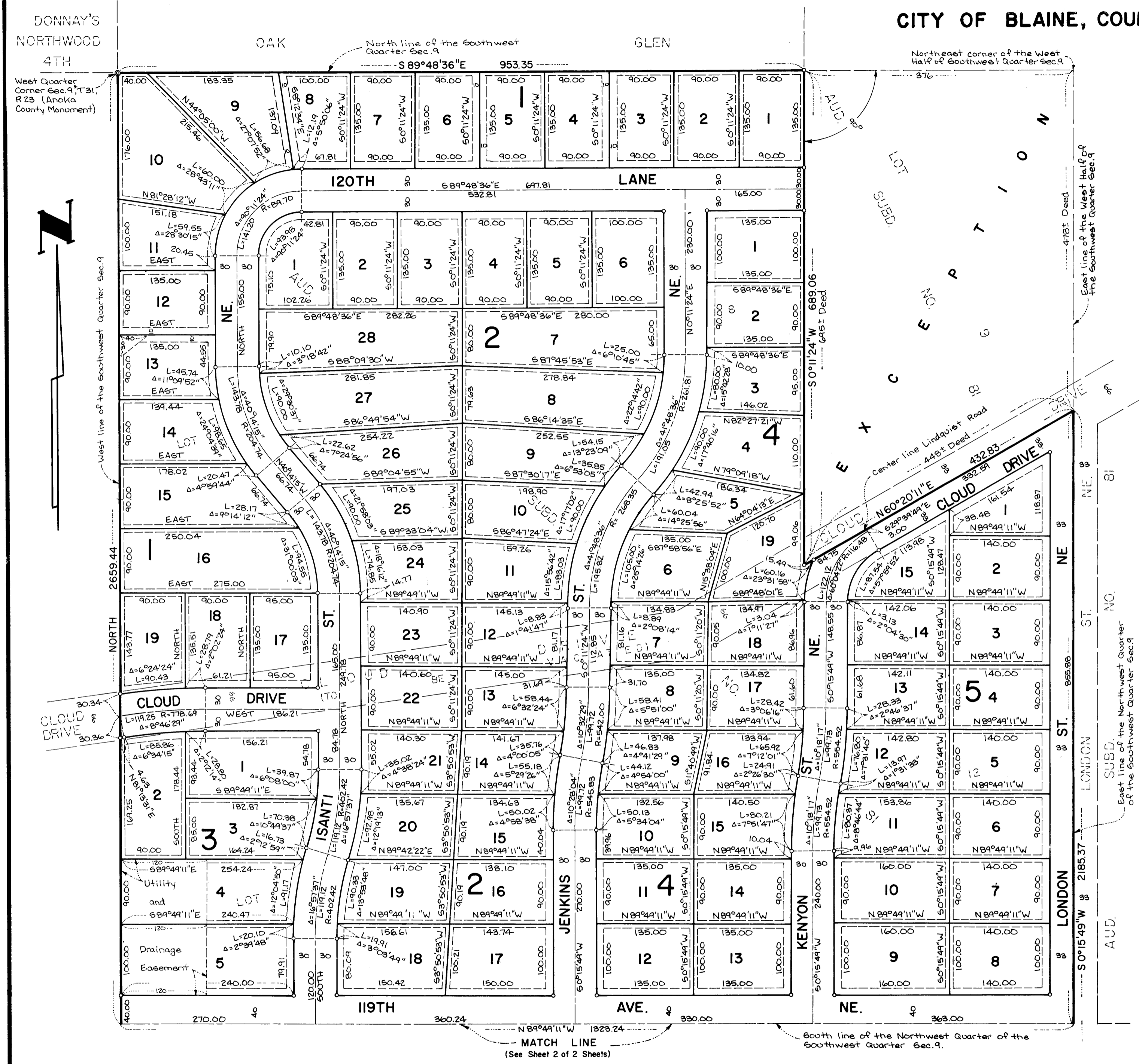

KNOW ALL MEN BY THESE PRESENTS: That Gaughan Land, Incorporated, a Minnesota corporation, owner and proprietor, and Norwest Bank Minnesota, National Association, a United States corporation, mortgagee, of the following described property situate in the County of Anoka, State of Minnesota, to-wit:

The Northwest Quarter of the Southwest Quarter of Section 9, Township 31, Range 23, Anoka County, Minnesota, except the following: That part of the West Half of the Southwest Quarter, of Section 9, Township 31, Range 23, lying North and West of the so-called Lindquist Road described as follows, to-wit: Commencing at the Northeast corner of said West Half of the Southwest Quarter of Section 9, Township 31, Range 23; thence West on the North line thereof, 376.00 feet; thence South at right angles a distance of 695.00 feet, more or less, to the centerline of said Lindquist Road; thence Northeasterly along the centerline of said Road 448.00 feet, more or less, to the East line of said West Half of the Southwest Quarter of said Section 9, Township 31, Range 23; thence North on said East line 478.00 feet, more or less, to the point of beginning.

Now known as Lots 8 and 12, Auditor's Subdivision No. 81. AND ALSO: The Southwest Quarter of the Southwest Quarter of Section 9, Township 31, Range 23, Anoka County, Minnesota. Has caused the same to be surveyed and platted as OLYMPIC GLEN and does hereby donate and dedicate to the public for public use forever the Lanes, Streets, Avenues, Drive and utility and drainage easements as shown on the plat. In witness whereof said Gaughan Land Incorporated, a Minnesota corporation, has caused these presents to be signed by its proper officer this 2nd day of June, 1989. In witness whereof said Norwest Bank Minnesota, National Association, a United States corporation, has caused these presents to be signed by its proper officers this 5th day of June, 1989.

Signed: GAUGHAN LAND, INCORPORATED

Alan J. Hamel
Alan J. Hamel, president

Richard A. Weston its Assistant Vice President its

State of Minnesota
County of Anoka The foregoing instrument was acknowledged before me this 2nd day of June, 1989, by Alan J. Hamel, president of Gaughan Land, Incorporated, a Minnesota corporation, on behalf of said corporation.

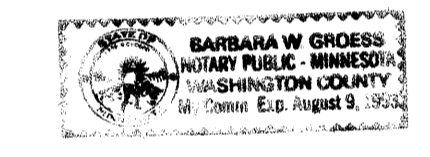

Barbara W. Gross
Notary Public, Anoka County, Minnesota
My Commission Expires Aug 9, 1993

State of Minnesota
County of Anoka The foregoing instrument was acknowledged before me this 5th day of June, 1989, by Richard A. Weston its Asst. Vice President and its of Norwest Bank Minnesota, National Association, a United States corporation, on behalf of said corporation.

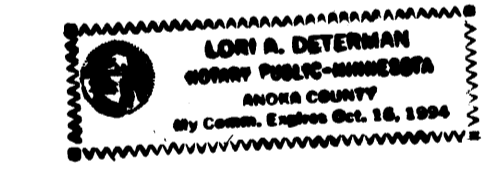

Lori A. Determan
Notary Public, Anoka County, Minnesota
My Commission Expires Oct 16, 1994

I hereby certify that I have surveyed and platted the property described on this plat as OLYMPIC GLEN; that this plat is a correct representation of said survey; that the distances are correctly shown on said plat in feet and hundredths of a foot; that all monuments have been correctly placed in the ground as shown on said plat; that the outside boundary lines are correctly designated on said plat; and that there are no wetlands or public highways to be designated other than as shown thereon.

Raymond A. Prasch
Raymond A. Prasch, Registered Land Surveyor
Minnesota Registration Number 6743

State of Minnesota
County of Hennepin The foregoing instrument was acknowledged before me this 1st day of JUNE, 1989, by Raymond A. Prasch, Registered Land Surveyor.

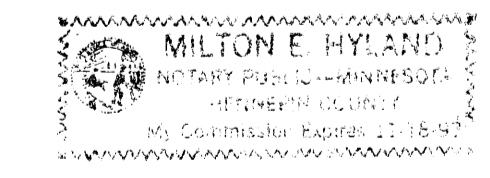

Milton E. Hyland
Milton E. Hyland, Notary Public, Henn. Co., Minn.
My Commission Expires November 18, 1993

This plat of OLYMPIC GLEN was approved and accepted by the City Council of Blaine, Minnesota at a regular meeting thereof held this 4TH day of MAY, 1989. If applicable, the written comments and recommendations of the Commissioner of Transportation and the County Highway Engineer have been received by the City or the prescribed 30 day period has elapsed without receipt of such comments and recommendations, as provided by Minnesota Statutes Section 505.03, Subd. No. 2.

By *Thyges Tindlund* Mayor
Checked and approved this 14th day of JUNE, 1989.

By *Mervyn D. Anderson* Clerk
By *Mervyn D. Anderson* Anoka County Surveyor

853672
OFFICE OF COUNTY RECORDER
STATE OF MINNESOTA, COUNTY OF ANOKA
I hereby certify that the within instrument was filed in this office for record on the JUN 15 1989 A.D., 1989 at 10:00 A.M. and was duly recorded in book 408 Plat Page 47.
Denotes Iron Monument
For the purposes of this plat the West line of the Southwest Quarter Sec. 9, T.31, R.23 is assumed to bear North.

I HEREBY CERTIFY THAT THE TAXES PAYABLE IN THE YEAR 1989 ON THE LANDS DESCRIBED WITHIN ARE PAID
Donald C. Bailes
Anoka County Treasurer

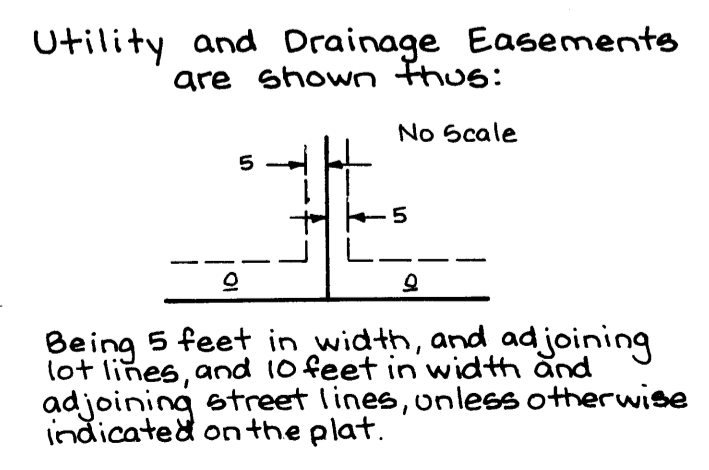

"NO DELINQUENT TAXES AND TRANSFER ENTL'RD"
June 15 1989
Charles R. LaFollette
Auditor, Anoka County
By *John J. Reilly* Deputy

OLYMPIC GLEN

CITY OF BLAINE, COUNTY OF ANOKA

LOT SURVEYS COMPANY, INC.
LAND SURVEYORS

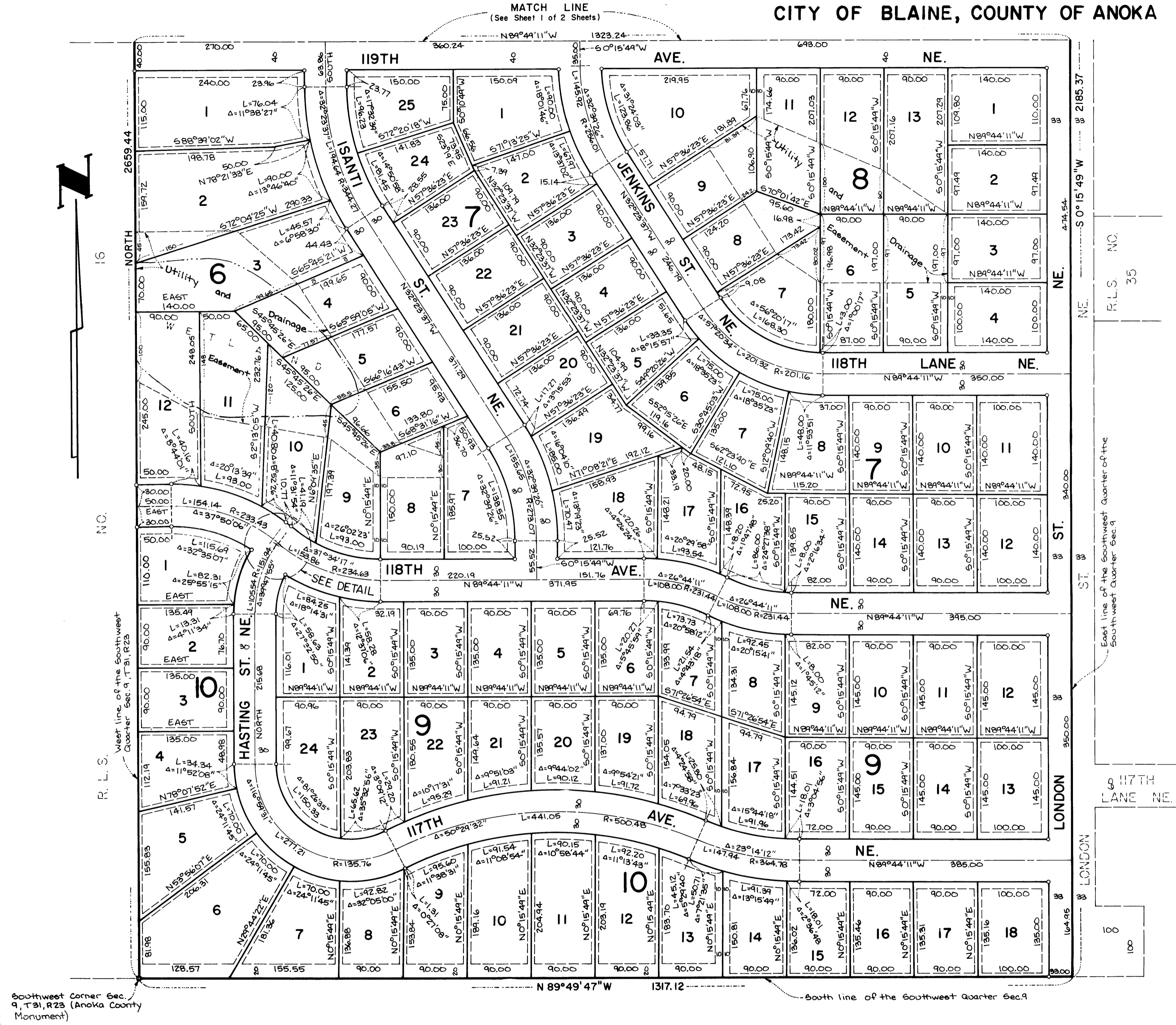

Southwest Corner Sec. 9, T.31, R.23 (Anoka County Monument)

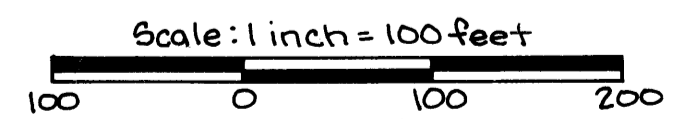

• Denotes Iron Monument

For the purposes of this plat the West line of the Southwest Quarter Sec. 9, T.31, R.23 is assumed to bear North.

Utility and Drainage Easements are shown thus:

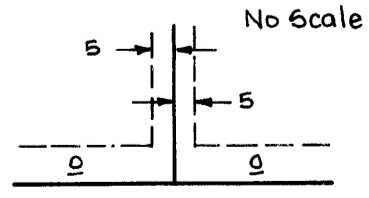

Being 5 feet in width, and adjoining lot lines, and 10 feet in width, and adjoining street, unless otherwise indicated on the plat.

DETAIL
No Scale

