

OLYMPIC OAKS SECOND ADDITION

LINWOOD TOWNSHIP; ANOKA COUNTY

The orientation of this bearing system is based on the East line of the S 1/2 of the NE 1/4 of Section 6, Township 33, Range 22, which is assumed to bear N4°22'36"E.

"NO DELINQUENT TAXES AND TRANSFER ENT. RED"
September 25th 1990
Charles C. Rindberg
Notary Public, Anoka County
Charmela Schultz
Deputy

North 908537
STATE OF MINNESOTA RECORDS
SEP 25 1990
2:00 P
42 of Plat 41
Ernest G. Rud
Deputy

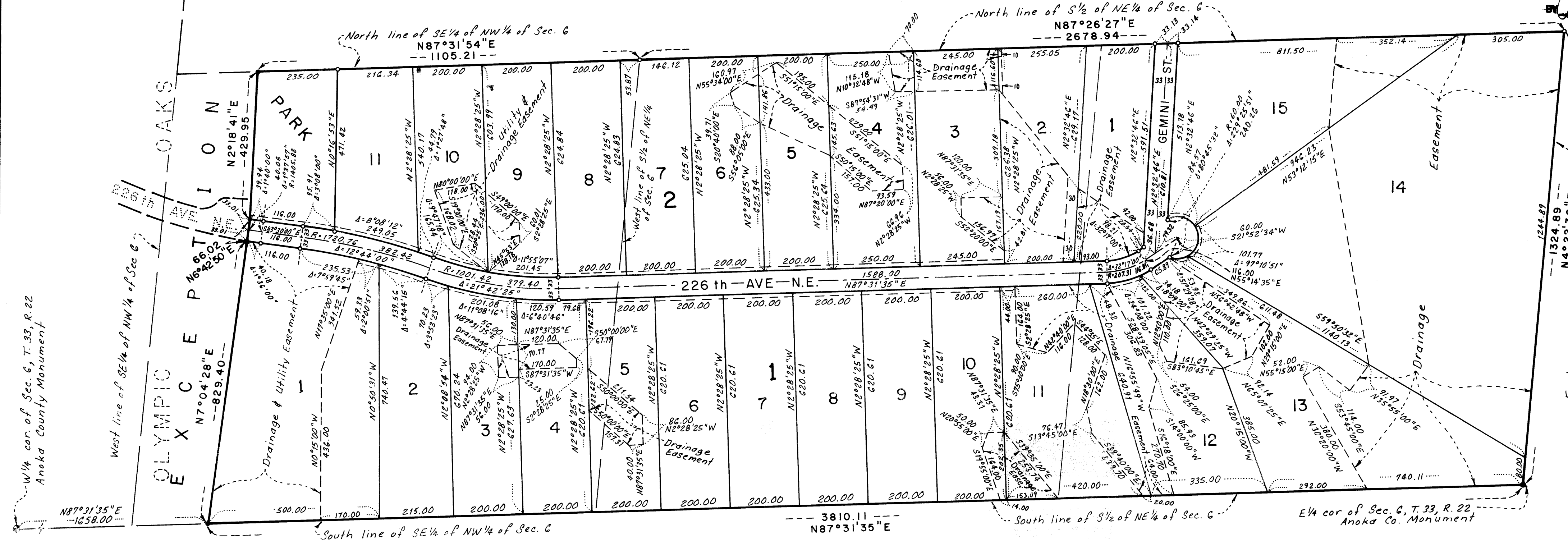

Scale: 1 Inch = 200 Feet
SCALE IN FEET
0 50 100 200 300 500

- Denotes Set Iron Pipe.
- Denotes Found Monument.

Drainage and Utility Easements are shown thus:
Being 10 feet in width and adjoining street lines unless otherwise shown on the plat.

KNOW ALL PERSONS BY THESE PRESENTS: That Donald S. Winch and Ione S. Winch, husband and wife, owners, and James E. Winch and Mary J. Winch, husband and wife, owners, and Brian D. Mundle and Linda M. Mundle, husband and wife, contract purchasers of the following described property situated in the County of Anoka, State of Minnesota, to wit:
The South Half of the Northeast Quarter of Section 6, Township 33, Range 22, Anoka County, Minnesota, and the Southeast Quarter of the Northwest Quarter of Section 6, Township 33, Range 22, Anoka County, Minnesota except that part platted as Olympic Oaks, according to the recorded plat thereof.

STATE OF MINNESOTA)
COUNTY OF ISANTI)
The foregoing instrument was acknowledged before me this 11th day of September, 1990, by Brian D. Mundle and Linda M. Mundle, husband and wife.

Ernest G. Rud
Notary Public, Isanti County, Minnesota
My Commission Expires March 8, 1991

Have caused the same to be surveyed and platted as OLYMPIC OAKS SECOND ADDITION and dedicate to the public for public use forever the street, park, avenue, drainage and utility easements and the drainage easements as shown on the plat.

I, Ernest G. Rud, hereby certify that I have surveyed and platted the property described in the dedication of this plat as OLYMPIC OAKS SECOND ADDITION; that this plat is a correct representation of said survey; that all distances are correctly shown on said plat in feet and hundredths of a foot; that all monuments have been correctly placed in the ground as shown; that the outside boundary lines are correctly designated on the plat; and there are no wet lands or public highways other than as shown thereon.

Ernest G. Rud
Ernest G. Rud, Land Surveyor
Minnesota Registration No. 9808

In witness whereof said Donald S. Winch and Ione S. Winch, husband and wife, have caused these presents to be signed this 11th day of September, 1990.

Donald S. Winch
Ione S. Winch

Ione S. Winch

In witness whereof said James E. Winch and Mary J. Winch, husband and wife, have caused these presents to be signed this 11th day of September, 1990.

James E. Winch
Mary J. Winch

Mary J. Winch

In witness whereof said Brian D. Mundle and Linda M. Mundle, husband and wife, have caused these presents to be signed this 11th day of September, 1990.

Brian D. Mundle
Linda M. Mundle

Linda M. Mundle

STATE OF MINNESOTA)
COUNTY OF ANOKA)
The Surveyor's Certificate was acknowledged before me, a Notary Public, this 4th day of September, 1990, by Ernest G. Rud, registered land surveyor.

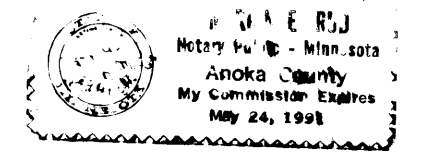

Ernest G. Rud
Notary Public, Anoka County, Minnesota
My Commission Expires May 24, 1991

Approved and accepted by the Town Board of the Township of Linwood, Minnesota, this 17th day of SEPTEMBER, 1990. If applicable, the written comments and recommendations of the Commissioner of Transportation and the County Highway Engineer have been received by the Township or the prescribed 30 day period has elapsed without receipt of such comments and recommendations, as provided by Minnesota Statutes Section 505.03, Subdivision 2.

Alan H. Hardin
Chairman

Marcia A. Fabricius
Clerk

This plat of OLYMPIC OAKS SECOND ADDITION was approved and accepted by the Board of County Commissioners of the County of Anoka, State of Minnesota, at a regular meeting thereof held this 25th day of Sept., 1990.

John Jay McShinden
Chairman

John Jay McShinden
Administrator

This plat was approved as to form and execution on this 25th day of September, 1990.

Anthony C. Blumho
County Attorney, Anoka County, Minnesota

Recommended for approval this 19th day of Sept., 1990.

Rene K. Kuntz
Anoka County Highway Engineer

Checked and approved this 19th day of Sept., 1990.

Marilyn D. Anderson
Anoka County Surveyor

I HEREBY CERTIFY THAT THE TAXES PAYABLE IN THE YEAR 1990 ON THE LANDS DESCRIBED WITHIN ARE PAID
Donald C. Bailes - J. Henry Leggett
Anoka County Treasurer

E. G. RUD & SONS, INC.
LAND SURVEYORS

Ernest G. Rud
Notary Public, Isanti County, Minnesota
My Commission Expires March 8, 1991