

PETERSON'S ADDITION TO CENTERVILLE

VILLAGE OF CENTERVILLE

OFFICE OF REGISTER OF DEEDS,
STATE OF MINNESOTA, COUNTY OF ANOKA } ss.
I hereby certify that the within instru-
ment was filed in this office for record on
the 16 day of July, A. D. 1948
at 4 o'clock P.M., and was duly recorded
in book 391 page 19
Eva Beasley
Register of Deeds

CARTWRIGHT & OLSON

LAND SURVEYORS

KNOW ALL MEN BY THESE PRESENTS: That we, August A. Peterson and Edith M. Peterson, his wife, owners and proprietors of the following described property, situate in the County of Anoka, State of Minnesota, to-wit: The North 1/4 of the West 683 feet, of the South west 1/4 of the Northeast 1/4 and the North 1/3 feet of the East 133 feet of the Southeast 1/4 of the Northwest 1/4, all in Section 23, Township 31 North, Range 22 West, have caused the same to be surveyed and platted as PETERSON'S ADDITION TO CENTERVILLE, and do hereby donate and dedicate to the public, for public use forever, the street and road as shown on the annexed plat. In witness whereof we have hereunto set our hands and seals this 27th day of May, 1948, A.D.

X Signed
August A. Peterson
Edith M. Peterson

In the presence of

Mark Green } As to A.A.P.
Frank A. Lundgren }
Mark Green } As to E.M.P.
Frank A. Lundgren }

STATE OF MINNESOTA } ss.
COUNTY OF ANOKA }

On this 27th day of May, 1948, A.D. before me, a Notary Public within and for said County and State, personally appeared August A. Peterson and Edith M. Peterson, his wife, to me personally known to be the persons described in and who executed the foregoing instrument, and they affirm and acknowledge that they executed the same as their own free act and deed.

Mark Green
Notary Public, Anoka County, Minnesota
My Commission Expires 12/10/50

I hereby certify that I have surveyed and platted the land described in the dedication on this sheet as PETERSON'S ADDITION TO CENTERVILLE, that this plat is a correct representation of said survey; that all distances are correctly shown on said plat in figures denoting feet and decimals of a foot; that the monuments for the guidance of future surveys have been correctly placed in the ground as shown on said plat; that the topography of the land is correctly shown on said plat; that the outside boundaries of the land are correctly designated on said plat; and that there are no wet lands or public highways to be designated on said plat other than are shown thereon.

Harry E. Cartwright
Registered Land Surveyor

STATE OF MINNESOTA } s.s.
COUNTY OF ANOKA }

Above certificate subscribed and sworn to before me, a Notary Public within and for said County and State on this 20 day of May, 1948, A.D.

Joseph E. Wargo
Notary Public, Anoka County, Minnesota
My Commission Expires Apr. 22, 1950

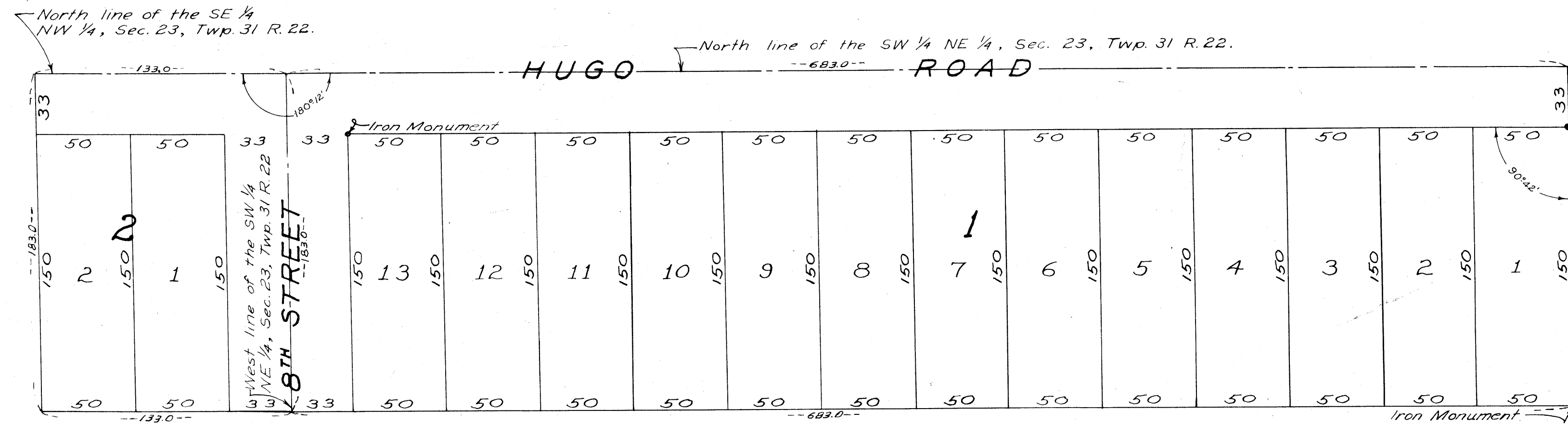

We hereby certify that the Village Council of the Village of CENTERVILLE, ANOKA COUNTY, MINNESOTA, duly accepted and approved the annexed plat of PETERSON'S ADDITION TO CENTERVILLE at a regular meeting thereof held this 31st day of May, 1948, A.D.

Joseph T. LaCasse
President
Edna D. LaMotte
Clerk

I hereby certify that taxes for the year 1947
on the lands described within are paid
Blattes LaCasse
Rya Baugle, Deputy

TAXES PAID
This 16th day of July, 1948
E. H. Paulson
Auditor, Anoka County, Minn.
Eug. J. Brunner, Deputy