

PINEWSKI ADDITION

City of Anoka County of Anoka

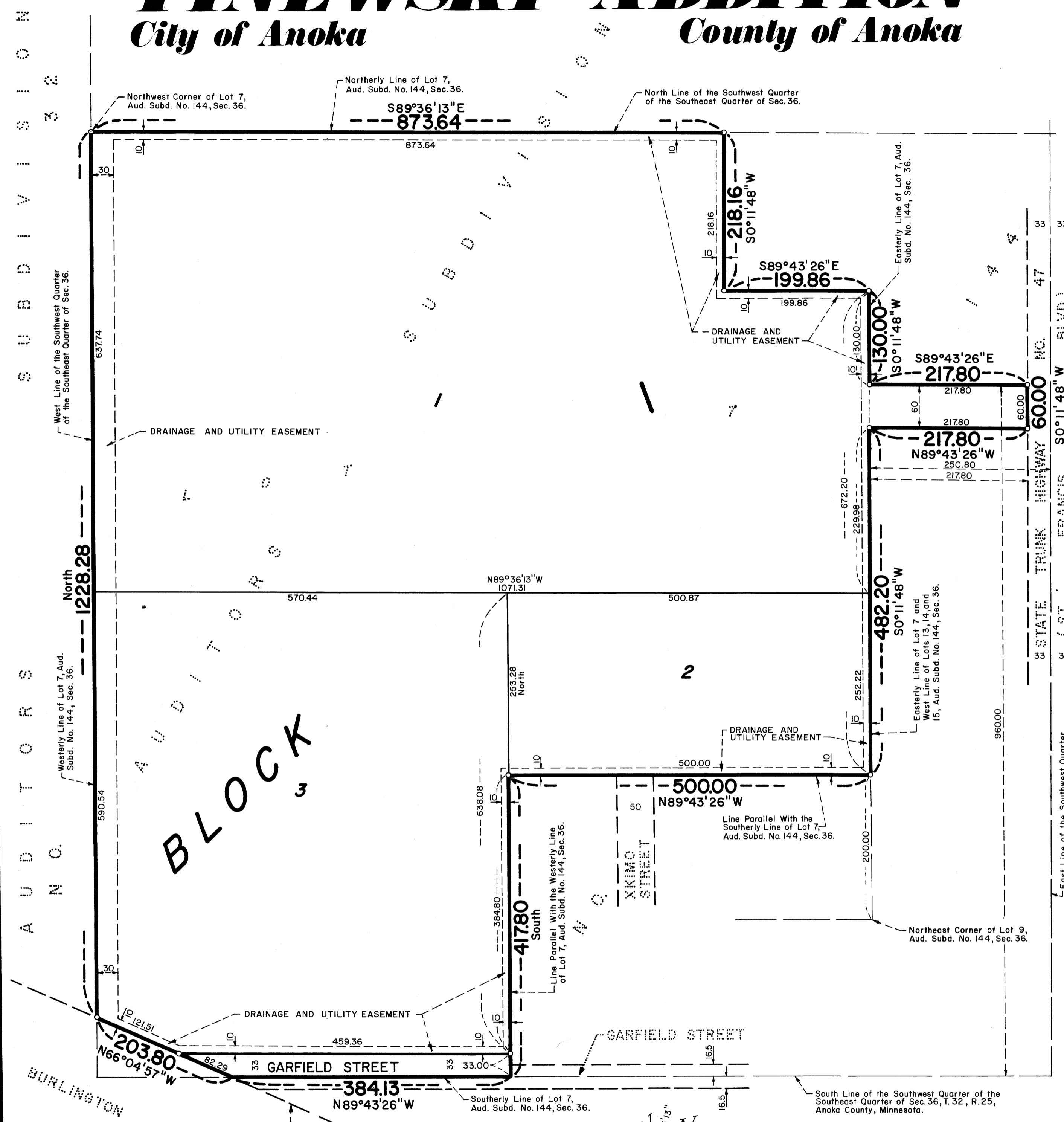

KNOW ALL MEN BY THESE PRESENTS: That Phillip A. Pinewski and Marjorie J. Pinewski, his wife, owners and proprietors of the following described property situated in the County of Anoka, State of Minnesota, to wit:

That part of Lot 7, Auditor's Subdivision No. 144, Anoka County, Minnesota, described as follows: Beginning at a point on the easterly line of said Lot 7 distant 200.00 feet northerly of the northeast corner of Lot 9 in said subdivision; thence westerly on an assumed bearing of North 89 degrees 43 minutes 26 seconds West, parallel with the southerly line of said Lot 7, a distance of 500.00 feet; thence on a bearing of South, parallel with the westerly line of said Lot 7, a distance of 417.80 feet to the said southerly line of said Lot 7; thence North 89 degrees 43 minutes 26 seconds West, along said southerly line of said Lot 7, a distance of 384.13 feet to the northeasterly line of Burlington Northern Railroad; thence North 66 degrees 04 minutes 57 seconds West, along said northeasterly line of said railroad, a distance of 203.80 feet to the said westerly line of said Lot 7; thence on a bearing of North, along said westerly line of said Lot 7, a distance of 1228.28 feet to the northwest corner of said Lot 7; thence South 89 degrees 36 minutes 13 seconds East, along the northerly line of said Lot 7; a distance of 873.64 feet; thence South 0 degrees 11 minutes 48 seconds West a distance of 218.16 feet; thence South 89 degrees 43 minutes 26 seconds East a distance of 199.86 feet to the said easterly line of said Lot 7; thence South 0 degrees 11 minutes 48 seconds West, along said easterly line of said Lot 7, a distance of 672.20 feet to the point of beginning.

And
The West 217.8 feet of the East 250.8 feet of the North 60 feet of the South 960 feet of the Southwest Quarter of the Southeast Quarter of Section 36, Township 32, Range 25, now also known as Lot 20, Auditor's Subdivision No. 144, except the North 40 feet thereof, Anoka County, Minnesota.

And that Anoka County Agricultural Society, Inc. a Minnesota Corporation, owner of an unrecorded contract for deed vendee's interest in a portion of the aforescribed property, have caused the same to be surveyed and platted as PINEWSKI ADDITION and do hereby donate and dedicate to the public for public use forever the street and drainage and utility easements as shown on this plat.

In witness whereof said Phillip A. Pinewski and Marjorie J. Pinewski, his wife, have hereunto set their hands this 26th day of December, 1984.

And in witness whereof said Anoka County Agricultural Society, Inc., a Minnesota Corporation, has caused these presents to be signed by its proper officers this 27th day of December, 1984.

SIGNED:
Phillip A. Pinewski
Marjorie J. Pinewski
Anoka County Agricultural Society, Inc.
Carl Bruner
Dean J. Carlson
STATE OF MINNESOTA
COUNTY OF ANOKA

The foregoing instrument was acknowledged before me this 26th day of December, 1984 by Phillip A. Pinewski and Marjorie J. Pinewski, his wife.

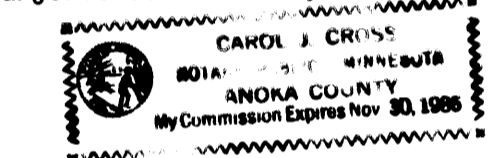

Carol J. Cross
Notary Public - Minnesota
Anoka County, Minnesota
My Commission Expires 11-30-85

STATE OF MINNESOTA
COUNTY OF ANOKA

The foregoing instrument was acknowledged before me this 27th day of December, 1984 by Carl Bruner, its Secretary and Dean J. Carlson, its Chairman of said Anoka County Agricultural Society, Inc., a Minnesota Corporation, on behalf of the corporation.

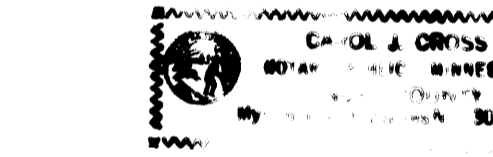

Carol J. Cross
Notary Public - Minnesota
Anoka County, Minnesota
My Commission Expires 11-30-85

I hereby certify that I have surveyed and platted the property described on this plat as PINEWSKI ADDITION; that this plat is a correct representation of said survey; that all distances are correctly shown on the plat in feet and hundredths of a foot; that all monuments have been correctly placed in the ground as shown on said plat; that the outside boundary lines are correctly designated on said plat; and that there are no wetlands or public highways to be designated on said plat.

James M. Winter, Land Surveyor, Minnesota Registration No. 12263

STATE OF MINNESOTA
COUNTY OF HENNEPIN

The foregoing instrument was acknowledged before me this 21st day of December, 1984 by James M. Winter, Land Surveyor.



Larry K. Affield
Notary Public - Minnesota
Hennepin County, Minnesota
My Commission Expires NOVEMBER 13, 1990

STATE OF MINNESOTA
CITY OF ANOKA

This plat of PINEWSKI ADDITION was approved by the City Commission of Anoka, Minnesota at a regular meeting thereof held held this 20th day of June, 1983.

CITY COMMISSION OF ANOKA, MINNESOTA
Signed Lorraine Hostetler, Mayor Attest Tom Pulgar, Clerk

STATE OF MINNESOTA
CITY OF ANOKA

This plat of PINEWSKI ADDITION was approved by the Planning Commission of the City of Anoka, Minnesota this 7th day of June, 1983.

Signed Donald M. Cotton, Chairman Attest Robert W. Kirchner, Secretary

Checked and approved this 28th day of December, 1984.

Robert W. Anderson
County Surveyor, Anoka County, Minnesota

I HEREBY CERTIFY THAT THE TAXES PAYABLE IN THE YEAR 1984 ON THE LANDS DESCRIBED WITHIN ARE PAID
Donald C. Bailey, M. Dwyer
Anoka County Treasurer

Hakanson Anderson Associates, Inc.
engineers and surveyors

"NO DELINQUENT TAXES AND TRANSFER ENTERED"
Dec 20th 1984
Charles R. Rothberg
Auditor, Anoka County
BY 2. R. Kaminski
Deputy

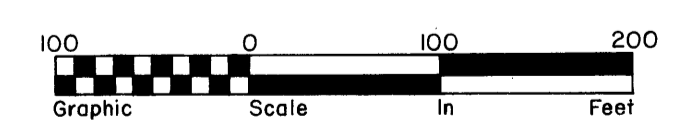

Scale: 1 Inch = 100 Feet
o Denotes Cast Iron Monument
Bearings Shown Are Assumed

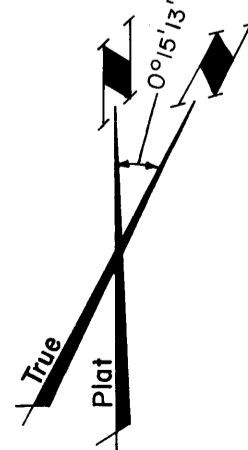

SEAL OF THE CITY OF ANOKA, MINN.