

PINEWSKI SECOND ADDITION

City of Anoka
County of Anoka

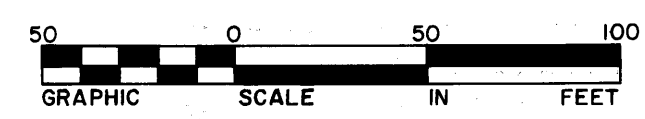
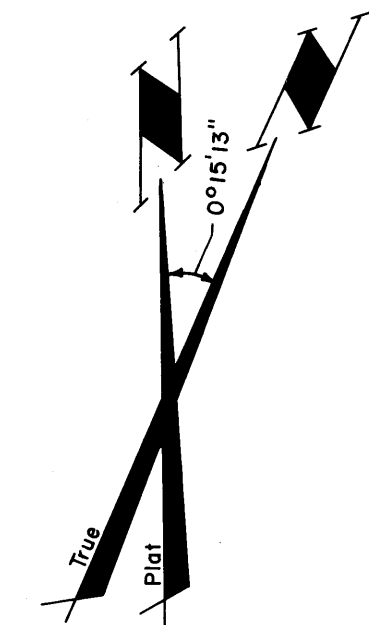
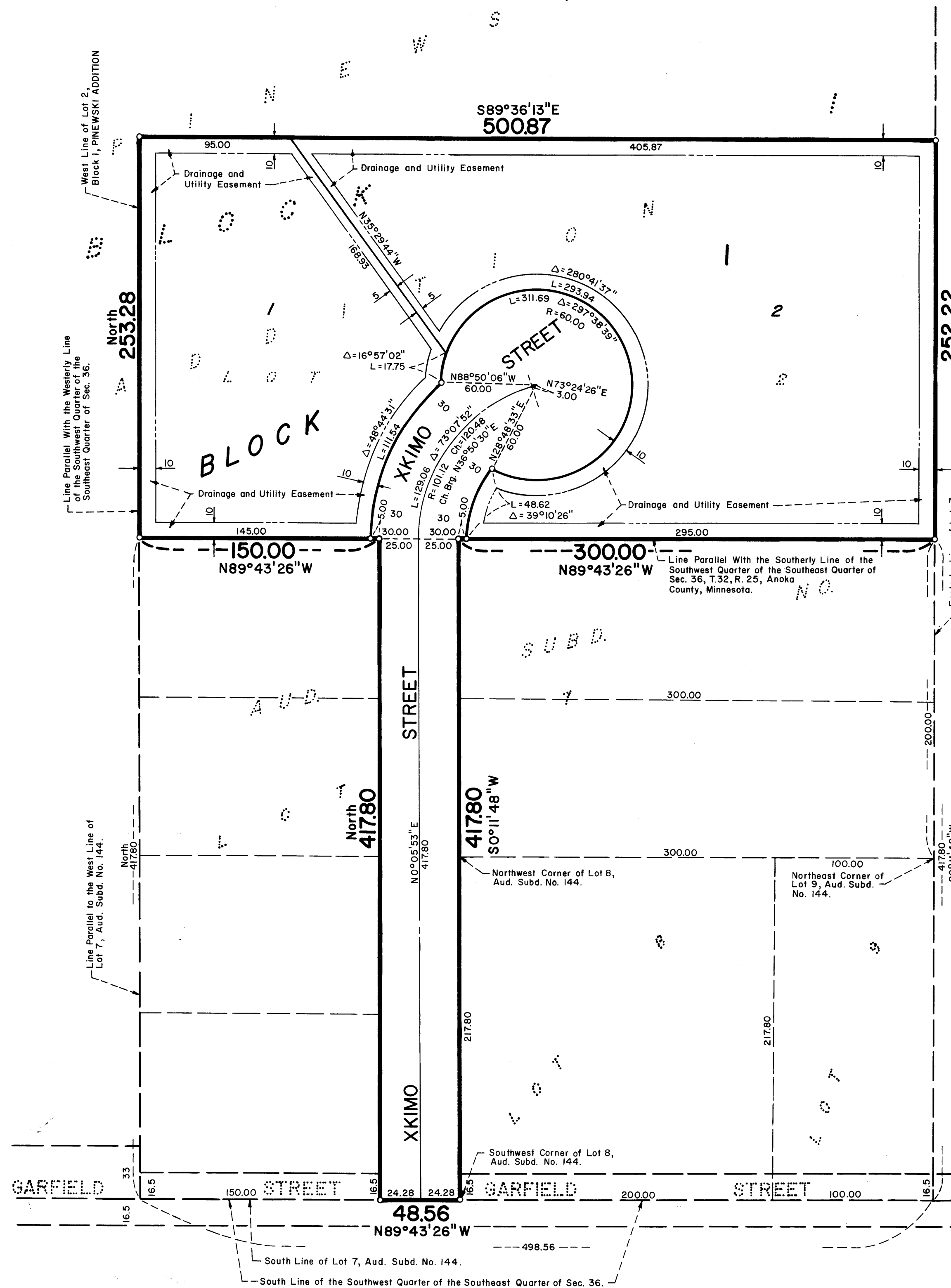

KNOW ALL MEN BY THESE PRESENTS: That Phillip A. Pinewski and Marjorie J. Pinewski, his wife, owners and proprietors of the following described property situated in the County of Anoka, State of Minnesota, to wit:

Lot 2, Block 1, PINEWSKI ADDITION, Anoka County, Minnesota.

And, that part of Lot 7, Auditor's Subdivision No. 144, Anoka County, Minnesota, described as follows: Commencing at a point on the easterly line of said Lot 7 distant 200.00 feet northerly of the northeast corner of Lot 9 in said subdivision; thence westerly on an assumed bearing of North 89 degrees 43 minutes 26 seconds West, parallel with the southerly line of said Lot 7, a distance of 300.00 feet to the point of beginning of the land to be described; thence continuing North 89 degrees 43 minutes 26 seconds West a distance of 50.00 feet; thence on a bearing of South, parallel with the westerly line of said Lot 7, a distance of 417.80 feet to said southerly line of said Lot 7; thence South 89 degrees 43 minutes 26 seconds East, along said southerly line, a distance of 48.56 feet to the southwest corner of Lot 8, Auditor's subdivision No. 144; thence North 0 degrees 11 minutes 48 seconds East, along the westerly line of said Lot 8 and its northerly extension, a distance of 417.80 feet to the point of beginning.

Have caused the same to be surveyed and platted as PINEWSKI SECOND ADDITION and do hereby donate and dedicate to the public for public use forever the street and drainage and utility easements as shown on this plat.

In witness whereof said Phillip A. Pinewski and Marjorie J. Pinewski, his wife, have hereunto set their hands this 10th day of November, 1987.

SIGNED: Phillip A. Pinewski
Phillip A. Pinewski
Marjorie J. Pinewski
Marjorie J. Pinewski

786510
OFFICE OF COUNTY RECORDER
STATE OF MINNESOTA, COUNTY OF ANOKA
I hereby certify that the within instrument was filed in this office for record on the Nov 10 A.D., 1987
at 1:56 o'clock P.M., and was duly recorded in book 38 of plats page 32
Red J. Omdahl
County Recorder
By Debra Kay Ege
Deputy

STATE OF MINNESOTA
COUNTY OF Anoka
The foregoing instrument was acknowledged before me this 10th day of November, 1987 by Phillip A. Pinewski and Marjorie J. Pinewski, his wife.
Stephen O. Johnson
Notary Public Anoka County, Minnesota
My Commission Expires August 13, 1993

I hereby certify that I have surveyed and platted the property described on this plat as PINEWSKI SECOND ADDITION; that this plat is a correct representation of said survey; that all distances are correctly shown on the plat in feet and hundredths of a foot; that all monuments have been correctly placed in the ground as shown on said plat; that the outside boundary lines are correctly designated on said plat; and that there are no wetlands or public highways to be designated on said plat other than shown hereon.

James M. Winter
James M. Winter, Land Surveyor, Minnesota Registration No. 12263

STATE OF MINNESOTA
COUNTY OF Anoka
The foregoing instrument was acknowledged before me this 5th day of OCTOBER, 1987 by James M. Winter, Land Surveyor.

Larry K. Affield
NOTARY PUBLIC - MINNESOTA
HENNEPIN COUNTY
My commission expires Nov. 13, 1990
James E. O'Shield
Notary Public HENNEPIN County, Minnesota
My Commission Expires NOVEMBER 13, 1990

CITY OF ANOKA
This plat of PINEWSKI SECOND ADDITION was approved by the Planning Commission of the City of Anoka at a regular meeting thereof held this 7th day of April, 1987.

Signed: Rae T. Fry, Chairman Attest: Robert Kirohmer, Secretary
CITY OF ANOKA

We hereby certify that the City Commission of the City of Anoka, Anoka County, Minnesota, duly accepted and approved the plat of PINEWSKI SECOND ADDITION at a regular meeting thereof held this 15th day of June, 1987. If applicable, the written comments and recommendations of the Commissioner of Transportation and the County Highway Engineer have been received by the City or the prescribed 30 day period has elapsed without receipt of such comments and recommendations, as provided by Minn. Statutes, Section 505.03, Subd. 2.

Signed: Stephen M. Halvey, Mayor Attest: James D. Dolgan, Clerk

Checked and approved this 10th day of Nov., 1987.

I HEREBY CERTIFY THAT THE TAXES PAYABLE IN THE YEAR 1987 ON THE LANDS DESCRIBED WITHIN ARE PAID
Ronald C. Bailey, M. Decker
Anoka County Treasurer

Merlyn Anderson
Merlyn Anderson, Anoka County Surveyor

