

R.C. DAVIS ADDITION CITY OF BLAINE - ANOKA COUNTY

North

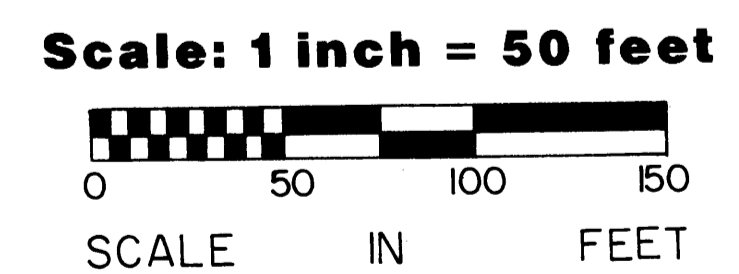
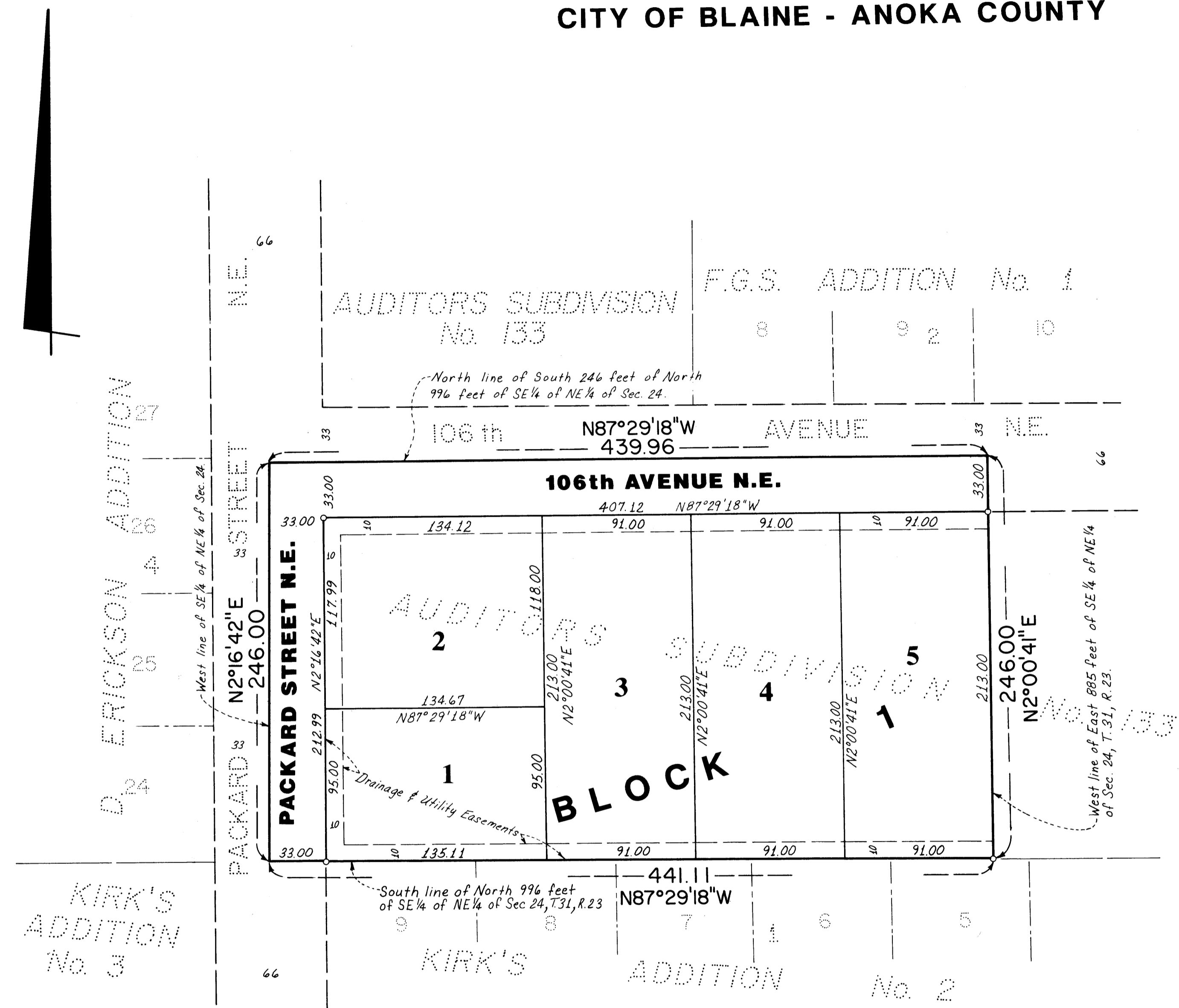

E.G. RUD & SONS, INC.
LAND SURVEYORS

KNOW ALL MEN BY THESE PRESENTS: That Richard C. Davis and Dolores M. Davis, husband and wife, owners, of the following described property situated in the State of Minnesota and County of Anoka to wit:

That part of Lot 15, Auditor's Subdivision No. 133, Anoka County, Minnesota, described as follows:
All of the South 246 feet of the North 996 feet lying West of the East 885 feet of the Southeast Quarter of the Northeast Quarter of Section 24, Township 31, Range 23, Anoka County, Minnesota.

have caused the same to be surveyed and platted as R. C. DAVIS ADDITION and do hereby donate and dedicate to the public use forever the street, avenue and drainage and utility easements as shown.

In witness whereof said Richard C. Davis and Dolores M. Davis, husband and wife, have caused these presents to be signed this 7 day of April, 1987.

Richard C. Davis
Richard C. Davis

Dolores M. Davis
Dolores M. Davis

STATE OF MINNESOTA)
COUNTY OF Anoka)
This instrument was acknowledged before me this 7th day of April, 1987,
by Richard C. Davis and Dolores M. Davis, husband and wife.

Carol M. Scott
Notary Public, Scott County, Minnesota
My Commission Expires December 9, 1992

I, Ernest G. Rud, hereby certify that I have surveyed and platted the land described in the dedication on this plat as R. C. DAVIS ADDITION; that the plat is a correct representation of said survey; that all distances are correctly shown on said plat in feet and hundredths of a foot; that the monuments have been correctly placed in the ground as shown; that the outside boundaries are correctly designated on said plat; and that there are no wet lands or public highways to be designated on said plat other than as shown thereon.

Ernest G. Rud
Ernest G. Rud, Land Surveyor
Minnesota Registration No. 9808

STATE OF MINNESOTA)
COUNTY OF ANOKA)
The foregoing instrument was acknowledged before me, a Notary Public, this 30th day of March, 1987, by Ernest G. Rud, registered land surveyor.

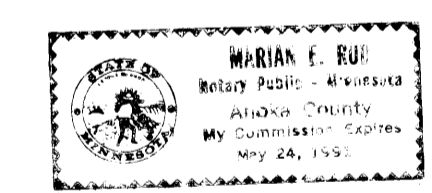

Marian E. Rud
Notary Public, Anoka County, Minnesota
My Commission Expires May 24, 1991

This plat of R. C. DAVIS ADDITION was approved and accepted by the City Council of the City of Blaine, Minnesota, at a regular meeting thereof held this 7th day of May, 1987. If applicable, the written comments and recommendations of the Commissioner of Transportation and the County Highway Engineer have been received by the City or the prescribed 30 day period has elapsed without receipt of such comments and recommendations, as provided by Minnesota Statutes, Section 505.03, Subdivision 2.

By Cheryl Lundberg Mayor By Joyce Turvel Clerk

Checked and approved this 8th day of May, 1987.

Marilyn D. Anderson
Marilyn D. Anderson
Acting Anoka County Surveyor



I HEREBY CERTIFY THAT THE TAXES PAYABLE IN THE YEAR 1987 ON THE LANDS DESCRIBED WITHIN ARE PAID
Bearings are on an assumed Datum. Donald C. Bairlan Anoka County Treasurer
o Denotes Iron Pipe. 758385 J. Hamy - Deputy

OFFICE OF COUNTY RECORDER
STATE OF MINNESOTA COUNTY OF ANOKA
I hereby certify that the within instrument was filed in this office for record on the MAY 1987 A.D., 19
in Book 37 of Plats Page 38
Ted J. Omdahl
By Dore Kay Ege

"NO DELINQUENT TAXES AND TRANSFER ENTERED"
May 8th 1987
Charles P. Liebert
Auditor, Anoka County
By Patricia Schultz