

# REISLING PARK NORTH 8TH ADDITION

City of Coon Rapids  
Anoka County, Minn.

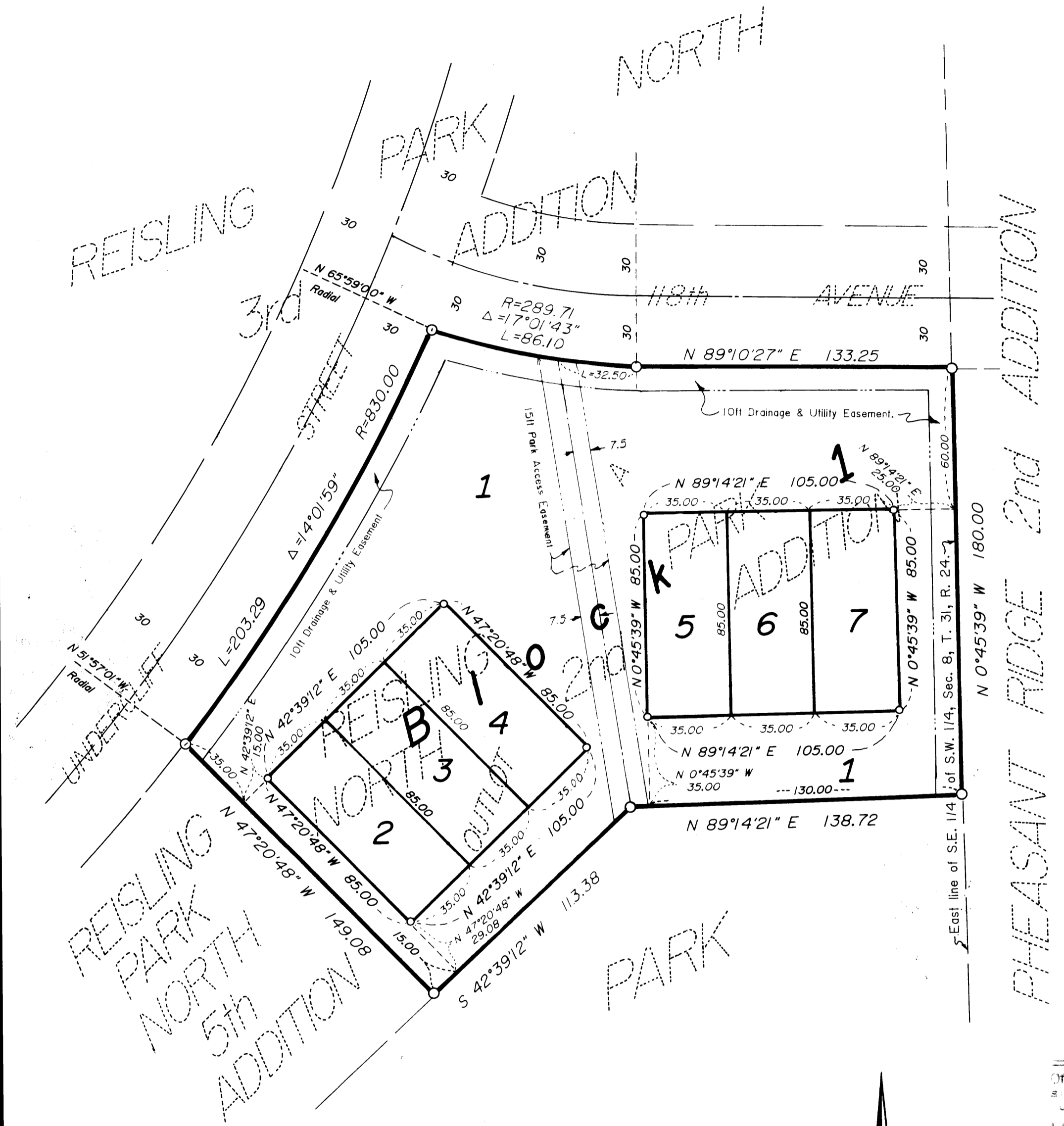

KNOW ALL MEN BY THESE PRESENTS: That Programmed Land, Inc., a Minnesota corporation, fee owner; and that Commonwealth Development Co., a Minnesota Corporation, contract purchaser; and that New Generation Homes, a partnership under the laws of the State of Minnesota, contract purchaser, of the following described property situated in the State of Minnesota, County of Anoka, to-wit:

That part of Outlot A, REISLING PARK NORTH 2ND ADDITION, Anoka County, Minnesota which lies ~~northerly of the Northeastly~~ line of REISLING PARK NORTH 5TH ADDITION, said Anoka County.

Have caused the same to be surveyed and platted as REISLING PARK NORTH 8TH ADDITION, and do hereby donate and dedicate to the public for the public use forever the easements as shown on this plat for drainage and utility purposes only. In witness whereof said Programmed Land, Inc. has caused these presents to be signed by its proper officer this 28th day of May, 1986.

PROGRAMMED LAND, INC.  
By: Wayne A. Bachman, Wayne A. Bachman, Treasurer

Also in witness whereof, said Commonwealth Development Co., has caused these presents to be signed by its proper officer this 28th day of May, 1986.

COMMONWEALTH DEVELOPMENT CO.  
By: Lyle E. McLaughlin, Lyle E. McLaughlin, Secretary

Also in witness whereof, said New Generation Homes has caused these presents to be signed by its authorized agent and partner this 28th day of May, 1986.

NEW GENERATION HOMES  
By: Lyle E. McLaughlin, Lyle E. McLaughlin, Authorized Agent and Partner

State of Minnesota, County of Anoka  
The foregoing instrument was acknowledged before me this 28th day of May, 1986, by Wayne A. Bachman, Treasurer of Programmed Land, Inc., a Minnesota corporation, on behalf of the corporation.



Sharyl A. Shaw Notary Public, Anoka County, Minnesota  
My commission expires: 11-11-89

State of Minnesota, County of Anoka  
The foregoing instrument was acknowledged before me this 28th day of May, 1986, by Lyle E. McLaughlin, Secretary of Commonwealth Development Co., a Minnesota corporation, on behalf of the corporation.

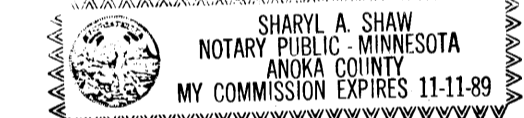

Sharyl A. Shaw Notary Public, Anoka County, Minnesota  
My commission expires: 11-11-89

State of Minnesota, County of Anoka  
The foregoing instrument was acknowledged before me this 28th day of May, 1986, by Lyle E. McLaughlin, Authorized Agent and Partner on behalf of New Generation Homes, a partnership under the laws of the State of Minnesota.

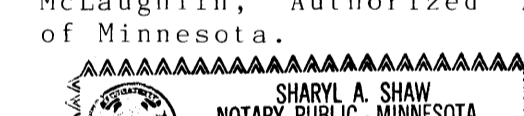

Sharyl A. Shaw Notary Public, Anoka County, Minnesota  
My commission expires: 11-11-89

I hereby certify that I have surveyed and platted the property described in this plat as REISLING PARK NORTH 8TH ADDITION and that this plat is a correct representation of said survey; that all monuments have been correctly placed in the ground as shown on the plat; that all distances are correctly shown on the plat in feet and hundredths of a foot; that the outside boundary lines are correctly designated on the plat; and that there are no wet lands or public highways to be designated on the plat other than as shown thereon.

John O. Oliver  
John O. Oliver, Land Surveyor  
Minnesota Registration No. 8194

State of Minnesota, County of Shubuta  
The foregoing instrument was acknowledged before me this 23rd day of May, 1986, by John O. Oliver, Land Surveyor.

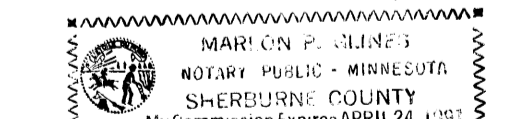

Sharon R. King Notary Public, Shubuta County, Minnesota  
My commission expires: April 24, 1991

Annexed plat of REISLING PARK NORTH 8TH ADDITION was approved by the Planning Commission of the City of Coon Rapids, Minnesota this 21st day of May, 1986.

By: Donna M. Naevel, Chairman

Annexed plat of REISLING PARK NORTH 8TH ADDITION was approved by the City Council of Coon Rapids, Minnesota at a regular meeting thereof held this 22nd day of April, 1986.

By: Robert B. Lewis, Mayor Attest: Betty Backes, Inc Clerk

This plat has been checked and approved this 14th day of August, 1986.  
By: Robert W. Anderson, Anoka County Surveyor

**JOHN OLIVER & ASSOCIATES, INC.**  
307 Jackson  
Elk River, Minnesota 55330  
(612) 441-2072  
Land Surveying  
Subdivision Design  
Site Planning

Scale: 1 inch = 40 feet  
Bearings are on an assumed datum.  
o Denotes iron pipe set with a plastic plug stamped RLS 8194.  
Drainage and Utility Easements are shown thus:

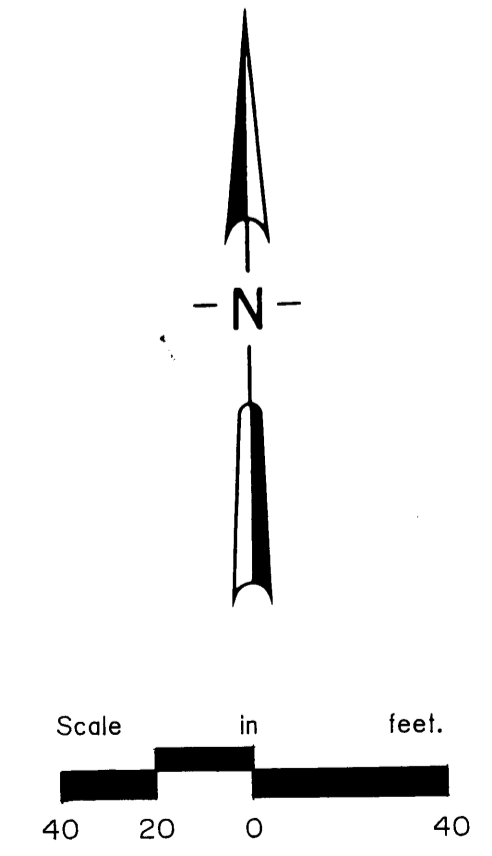
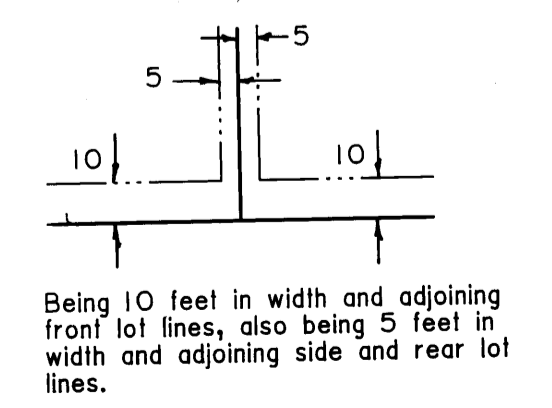

Office of REGISTRAR  
STATE OF MINNESOTA  
COUNTY OF ANOKA  
I hereby certify that the within instrument was filed in this office on the 28th day of May, 1986 at 4:10 o'clock P.M.  
John O. Oliver Registrar of Titles  
Richard R. Reiss Deputy Registrar of Titles

HEREBY CERTIFY THAT THE TAXES PAYABLE IN THE YEAR 1986 ON THE LANDS DESCRIBED WITHIN ARE PAID  
Donald C. Bradley, M.D.  
Anoka County Treasurer

"NO DELINQUENT TAXES AND TRANSFER ENTERED"  
Aug 14 1986  
Robert R. Lewis  
Auditor, Anoka County  
By: John O. Oliver  
Deputy