

RESHANAU LAKE ESTATES SOUTH 5TH ADDITION

CITY OF LINO LAKES ANOKA COUNTY, MINNESOTA

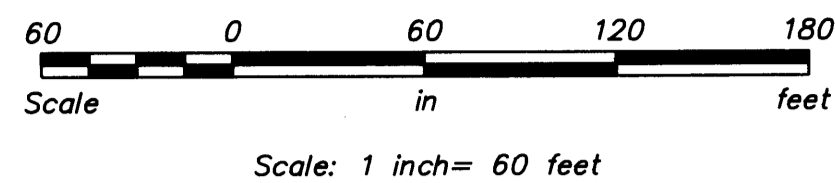

Drainage and Utility Easements are shown thus:

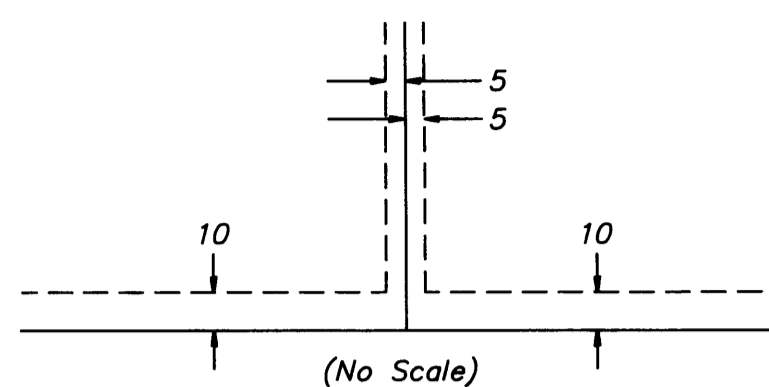

Being 5 feet in width, unless otherwise indicated, and adjoining lot lines, and 10 feet in width and adjoining street lines unless otherwise shown on the plat.

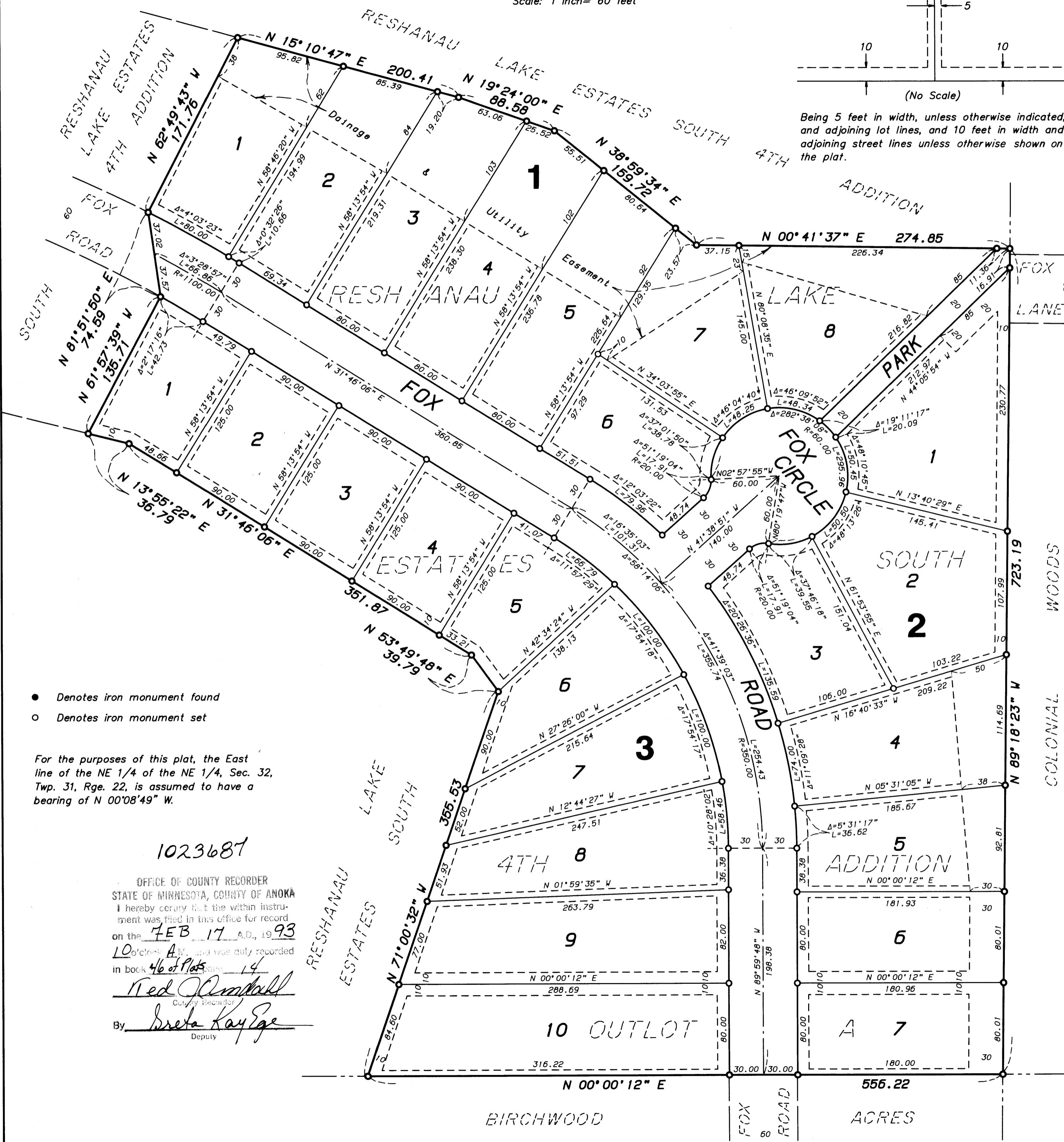

- Denotes iron monument found
- Denotes iron monument set

For the purposes of this plat, the East line of the NE 1/4 of the NE 1/4, Sec. 32, Twp. 31, Rge. 22, is assumed to have a bearing of N 00°08'49" W.

1023687

OFFICE OF COUNTY RECORDER
STATE OF MINNESOTA, COUNTY OF ANOKA
I hereby certify that the within instrument was filed in this office for record on the FEB 17 A.D., 1993
10 o'clock A.M. and was duly recorded in book 46 of Plats, page 14

Red Campbell
County Recorder

By Breke Kay Ege
Deputy

KNOW ALL MEN BY THESE PRESENTS: That Reshanau Lake Estates South Partnership, a Minnesota general partnership, fee owners of the following described property, situated in the County of Anoka, State of Minnesota, to wit:

Outlot A, RESHANAU LAKE ESTATES SOUTH 4TH ADDITION, according to the plat of record thereof, Anoka County, Minnesota.

Has caused the same to be surveyed and platted as RESHANAU LAKE ESTATES SOUTH 5TH ADDITION and does hereby donate and dedicate to the public for public use forever the road, circle, park and drainage and utility easements as shown on the plat.

In witness whereof said Reshanau Lake Estates South Partnership, a Minnesota general partnership has caused these presents to be signed by its proper officers this 9th day of October, 1992.

RESHANAU LAKE ESTATES SOUTH PARTNERSHIP

By Gary M. Uhde
Gary M. Uhde, President of Reshanau Development, Inc., a partner

By Dale A. Robertson
Dale A. Robertson, President of Westdale Real Estate Development, Inc., a partner

STATE OF MINNESOTA
COUNTY OF Anoka

This instrument was acknowledged before me this 9th day of October, 1992, by Gary M. Uhde, as president of Reshanau Development Inc., a Minnesota corporation, a partner of Reshanau Lake Estates South Partnership, a Minnesota general partnership, on behalf of the partnership.

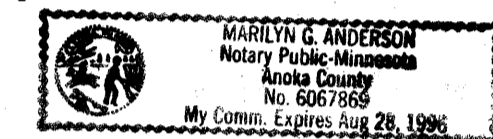

Marilyn C. Anderson
Notary Public Anoka County, Minnesota
My Commission Expires 8-28-96

STATE OF MINNESOTA
COUNTY OF Anoka

This instrument was acknowledged before me this 31st day of October, 1992, by Dale A. Robertson as President of Westdale Real Estate Development, Inc., a Minnesota corporation, a partner of Reshanau Lake Estates South Partnership, a Minnesota partnership, on behalf of the partnership.

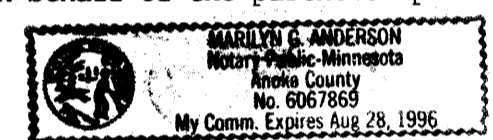

Marilyn C. Anderson
Notary Public Anoka County, Minnesota
My Commission Expires 8-28-96

I, Martin J. Weber, hereby certify that I have surveyed and platted the property described in the dedication of this plat as RESHANAU LAKE ESTATES SOUTH 5TH ADDITION; that this plat is a correct representation of said survey; that all distances are correctly shown on the plat in feet and hundredths of a foot; that all monuments have been correctly placed in the ground as shown; that the outside boundary lines are correctly designated on the plat; and that there are no wetlands or public highway to be designated on said plat other than as shown thereon.

Martin J. Weber
Martin J. Weber, Land Surveyor
Registration No. 12043.

STATE OF MINNESOTA
COUNTY OF Wright

The foregoing certificate was acknowledged before me this 17th day of August, 1992, by Martin J. Weber, Registered Land Surveyor.



Diane C. Weber
Notary Public Wright County, Minnesota
My Commission Expires February 20, 1995

LINO LAKES MINNESOTA

This plat of RESHANAU LAKE ESTATES SOUTH 5TH ADDITION was approved and accepted by the City Council of the City of Lino Lakes, Minnesota, at a regular meeting thereof held this 14th day of Sept, 1992. If applicable, the written comments and recommendation of the Commissioner of Transportation and the County Highway Engineer have been received by the City or the prescribed 30 day period has elapsed without receipt of such comments and recommendations, as provided by Minnesota Statutes, Section 505.03, subdivision 2.

CITY COUNCIL OF THE CITY OF LINO LAKES

By [Signature] Mayor

By Marilyn A. Anderson Clerk

Checked and approved this 12th day of FEBRUARY, 1993.

By MERLYN D. ANDERSON
Anoka County Surveyor

By Larry D. [Signature] deputy

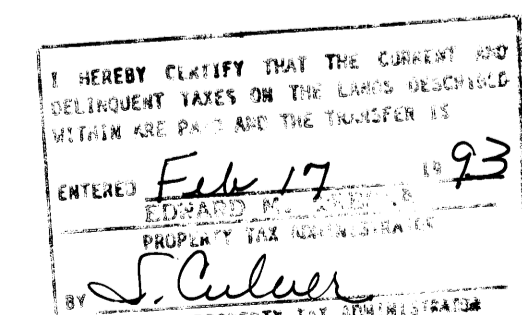
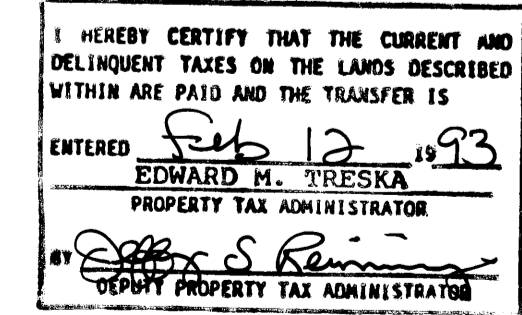

WESTWOOD
Professional Services, Inc.