

REGISTERED LAND SURVEY NO. 101

ANOKA COUNTY, MINNESOTA

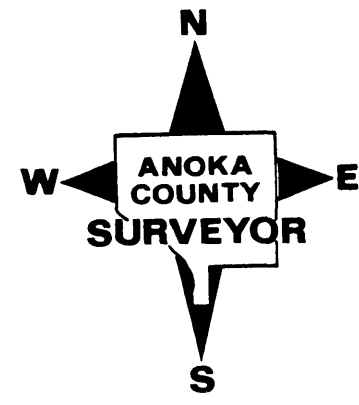

NOTE: BASIS FOR BEARING SYSTEM IS ASSUMED

O Denotes iron monument in place

SCALE: 1" = 50'

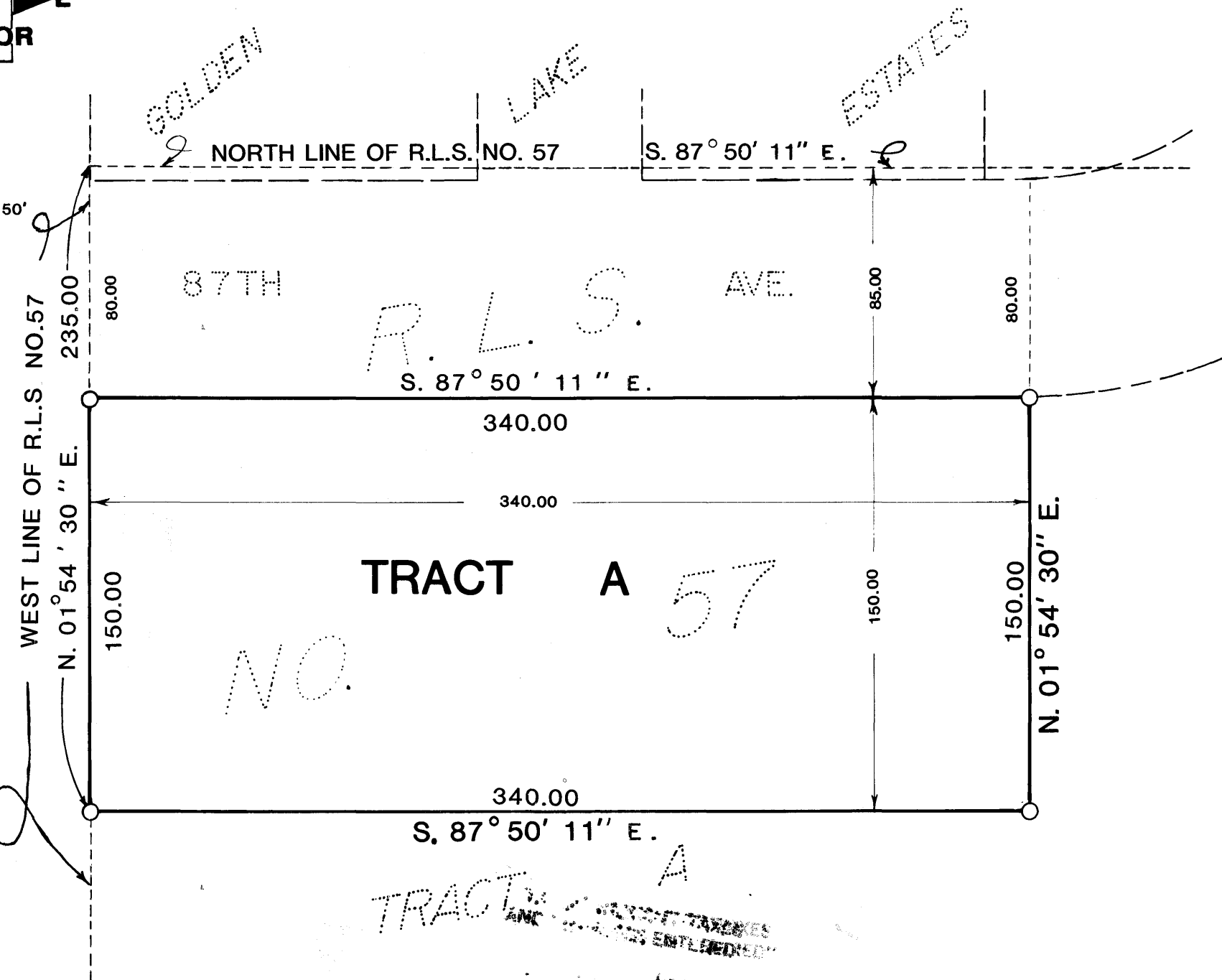

I hereby certify that in accordance with the provisions of Chapter 508, Minnesota Statutes of 1949, as amended, I have surveyed the following described tract of land in the County of Anoka, State of Minnesota, to wit:

The Southerly 150.00 feet of the Northerly 235.00 feet of the Westerly 340.00 feet of Tract A, Registered Land Survey Number 57, as filed with the County Registrar of Titles, Anoka County, Minnesota.

That the survey shown herein is a correct delineation of said survey, as surveyed by me this 24<sup>th</sup> day of June, 1987.

168136

Signed Merlyn D. Anderson  
Registered Land Surveyor, Minn. Reg. No. 13596

This Registered Land Survey was approved and accepted by the City Council of the City of Blaine, Minnesota, at a regular meeting thereof held this 17 day of September, 1987.

City Council of the City of Blaine, Minnesota,

By Therese Lindenberg Mayor

By Richard P. Johnson Manager

Checked and approved this 23<sup>rd</sup> day of Sept. 1987

Merlyn D. Anderson  
Merlyn D. Anderson, Anoka County Surveyor

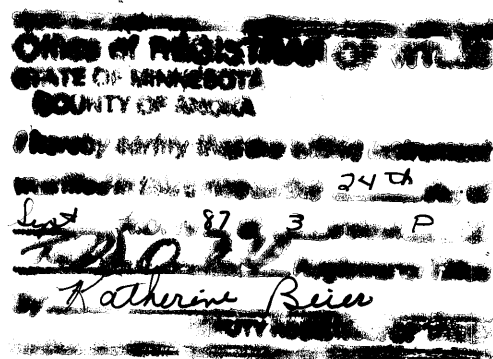

"NO DELINQUENT TAXES AND TRANSFER ENTLED"

September 19 87  
Charles Polpore  
Auditor, Anoka County  
By Dorella Schultz  
Deputy

I HEREBY CERTIFY THAT THE TAXES PAYABLE IN THE YEAR 1987 ON THE LANDS DESCRIBED WITHIN ARE PAID

Ronald C. Bailey  
Anoka County Treasurer

