

REGISTERED LAND SURVEY NO. 111

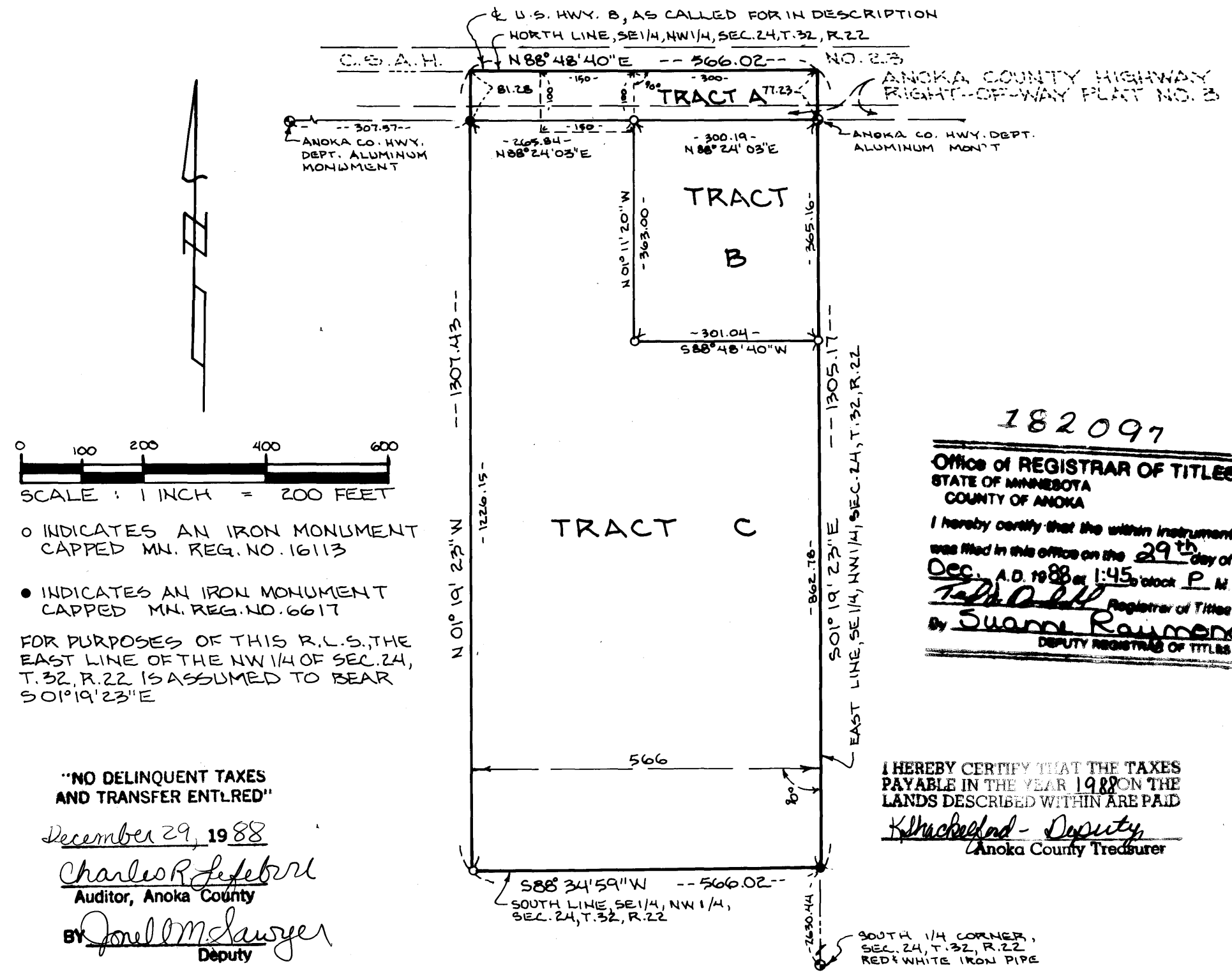

I, Russell J. Kurth, do hereby certify that in accordance with the provisions of Chapter 508, Minnesota Statutes of 1949, as amended, I have surveyed the following described property in the County of Anoka, State of Minnesota to wit:

The East Five Hundred Sixty-six (566) feet of the Southeast Quarter of the Northwest Quarter (SE 1/4 of NW 1/4) of Section Twenty-four (24), Township Thirty-two (32), Range Twenty-two (22), Excepting the following portion thereof, to-wit:

Commencing at a point on the North line of said Southeast Quarter of Northwest Quarter (SE 1/4 of NW 1/4) said point being 300 feet West of the East line thereof; thence at right angles South 100 feet from the center of U. S. Highway No. 8; thence West at right angles with last course 150 feet; thence North at right angles to last course 100 feet to the center of said highway; thence East 150 feet to the point of commencement.

TOGETHER WITH:

That part of the Southeast Quarter of Northwest Quarter (SE 1/4 of NW 1/4) of Section Twenty-four (24) Township Thirty-two (32), Range Twenty-two (22) described as follows, to-wit: Commencing at a point on the North line of said Southeast Quarter of Northwest Quarter (SE 1/4 of NW 1/4) said point being 300 feet West of the East line thereof; thence at right angles South 100 feet from the center of U. S. Highway No. 8; thence West at right angles with Last course 150 feet; thence North at right angles to last course 100 feet to the center of said highway; thence East 150 feet to the point of commencement.

I hereby certify that this plat is a correct delineation of said survey as made by me. Dated this 22ND day of DECEMBER, 19 88.

Russell J. Kurth, Minnesota Registered Land Surveyor No. 16113

Approved by the Town Board of the Township of Columbus, Minnesota this 14TH day of DECEMBER, 19 88.

Barbara Q. Masteller
Town Clerk

Checked and approved this 29TH day of DECEMBER, 19 88.

MERLYN D. ANDERSON
Anoka County Surveyor
Anoka County, Minnesota
by Gary W. ... deputy

