

REGISTERED LAND SURVEY NO. 112

I hereby certify that in accordance with the provisions of Chapter 508, Minnesota Statutes of 1949 as amended, I have surveyed the following described property situated in the County of Anoka, State of Minnesota, to wit:

That part of the Southwest Quarter of the Southwest Quarter lying west of the East 330.00 feet, Section 28, Township 31, Range 22, Anoka County, Minnesota.

That the survey shown hereon is a correct delineation of said survey.

Dated this 7 day of Dec, 1988.

Martin J. Weber
Martin J. Weber
Land Surveyor, Minn. Lic. No. 12043.

We do hereby certify that on the 12th day of Sep., 1988, the City Council of Lino Lakes, Minnesota approved this Registered Land Survey.

Benjamin Bush Mayor

Marilyn D. Anderson Clerk

Pursuant to Chapter 7, Minnesota Laws of 1976, this Registered Land Survey has been reviewed and approved, this 28th day of DECEMBER, 1988, and the conditions of Minnesota Statutes, Section 505.03, Subdivision 2, have been fulfilled.

MERYLN D. ANDERSON
Anoka County Surveyor

by *Larry D. Blom* deputy

NO DELINQUENT TAXES AND TRANSFER ENTLRED

December 28 1988

Charles R. Pfeiffer
Auditor, Anoka County

Donell M. Sawyer
Deputy

Donald C. Bailey
Deputy

NO DELINQUENT TAXES AND TRANSFER ENTLRED

December 29 1988

Charles R. Pfeiffer
Auditor, Anoka County

Donell M. Sawyer
Deputy

182124

OFFICE OF REGISTRAR OF TITLES
STATE OF MINNESOTA
COUNTY OF ANOKA
I hereby certify that the within and foregoing plat was filed in this office on the 29th day of Dec, A.D. 1988 at 4:10 o'clock P. M.
Sharon Raymond
DEPUTY REGISTRAR OF TITLES

WESTWOOD
Professional Services, Inc.

REGISTERED LAND SURVEY NO. 112

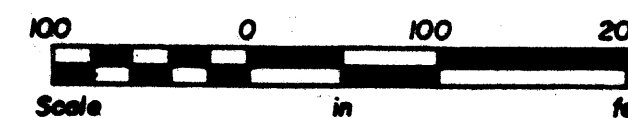

Scale: 1" = 100'

● DENOTES IRON MONUMENT FOUND
○ DENOTES IRON MONUMENT SET

For the purpose of this Registered Land Survey the west line of the SW 1/4 of the SW 1/4, Sec. 28, Twp. 31, Rge. 22, is assumed to bear N 00° 16' 34" E

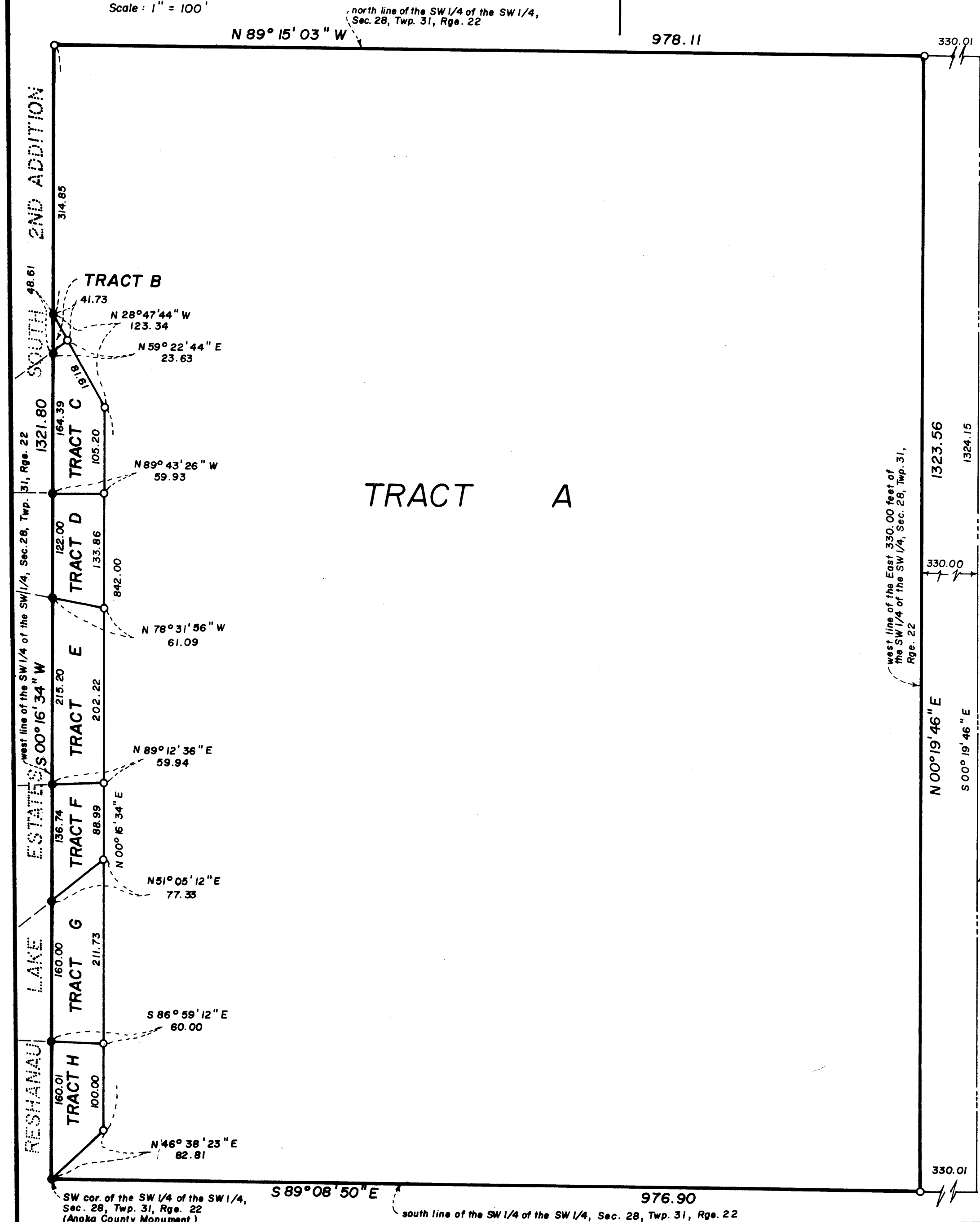

TRACT A