

REGISTERED LAND SURVEY NO. 113

ANOKA COUNTY, MINNESOTA

I hereby certify that in accordance with the provisions of Chapter 508, Minnesota Statutes of 1949, as amended, I have surveyed the following described tract in the County of Anoka and State of Minnesota:

The West one-half of the Southeast Quarter of the Southwest Quarter of Section 31, Township 34, Range 22, Anoka County, as measured along the North and South lines of said Southeast Quarter of the Southwest Quarter, EXCEPT the South one-half of the East one-half (S $\frac{1}{2}$ of E $\frac{1}{2}$) of the said West one-half of the Southeast Quarter of the Southwest Quarter (W $\frac{1}{2}$ of SE $\frac{1}{4}$ of SW $\frac{1}{4}$) of Section 31, Township 34, Range 22.

I hereby certify that the survey shown herein is a correct delineation of said survey.

Dated this 12TH of DECEMBER, 19 88.

Don C. Hult

Don C. Hult, Minnesota Registered Land Surveyor No. 6617

This REGISTERED LAND SURVEY was approved and accepted by the Town Board of the Township of Linwood at a regular meeting held this 16th day of August, 19 88.

TOWN BOARD OF THE TOWNSHIP OF LINWOOD

Al Dolustein Chairman
Kay C. McCreaney Clerk

This REGISTERED LAND SURVEY has been approved this 25th day of November, 19 89.

M. J. O. Anderson
Anoka County Surveyor

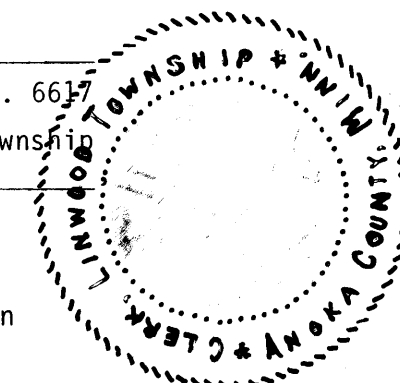

NO DELINQUENT TAXES AND TRANSFER ENTITLED

January 25th 1989
Charles Theobald
Auditor, Anoka County

Deputy

1100 551
1989
Donald C. Bailey
Deputy

182806

Office of REGISTRAR OF TITLES
STATE OF MINNESOTA
COUNTY OF ANOKA

I hereby certify that the within registration was filed in this office on the 25th day of JAN, A. D. 1989 at 10:40 AM.
Sharon Raymond
Deputy Registrar of Titles

REGISTERED LAND SURVEY NO. 113

ANOKA COUNTY, MINNESOTA

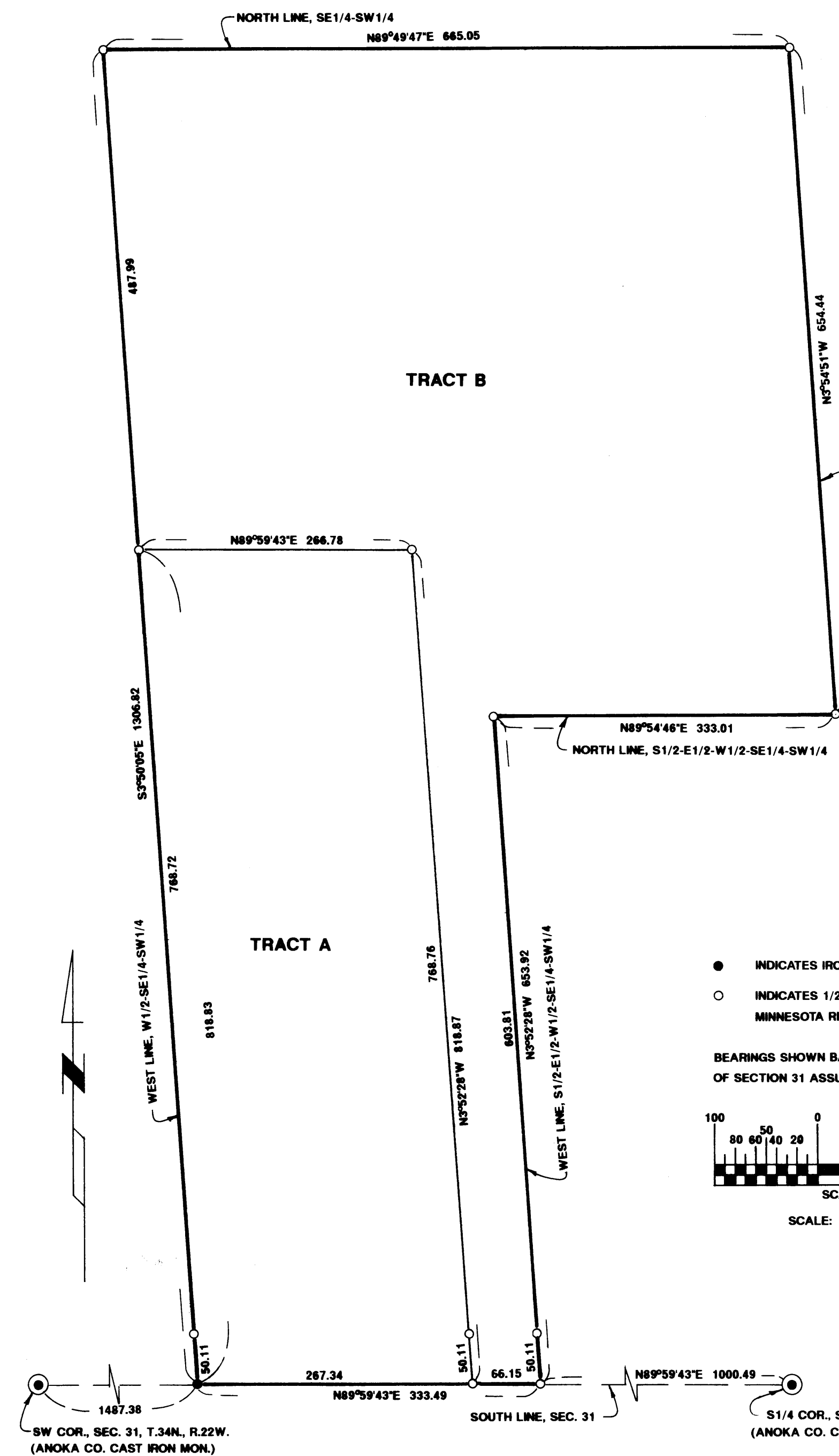

- INDICATES IRON MONUMENT FOUND
- INDICATES 1/2" I.D. IRON PIPE SET MARKED BY MINNESOTA REGISTRATION NO. 6617

BEARINGS SHOWN BASED ON THE SOUTH LINE OF SECTION 31 ASSUMED TO BEAR N89°59'43\"/>

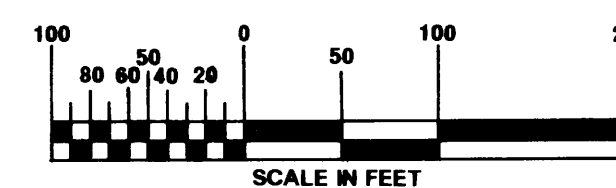

SCALE: 1 INCH = 100 FEET

HULT AND ASSOCIATES, INC.
LAND SURVEYORS
NOVEMBER 1988