

REGISTERED LAND SURVEY NO. 115

I hereby certify that in accordance with the provisions of Chapter 508, Minnesota Statutes of 1949, as amended, I have surveyed the following described tract in the County of Anoka and the State of Minnesota:

Beginning at the Southwest corner of Lot 4, Auditor's Subdivision #86, Anoka County, Minnesota, thence easterly along the South line of said Lot a distance of 350.75 feet, thence Northerly to a point in the North line of said Lot, which point is 351.18 feet Easterly from the Northwestern corner of said Lot, thence West along said North line to Northwest corner of said Lot, thence Southerly to the point of beginning, excepting the following described property in the Southwest corner of said Lot 4: Beginning at a point on the West line of Lot 4, Auditor's Subdivision #86, which is 33 feet North of the Southwest corner of said Lot, thence East on a line parallel with the South line of said Lot a distance of 165 feet, thence North parallel with the West line of said Lot a distance of 75 feet, thence West parallel with the South line of said Lot a distance of 165 feet to the West line of said Lot, thence South on the West line of said Lot to point of beginning.

I hereby certify that the survey shown herein is a correct delineation of said survey. Dated this 16th day of May, 1989.

Donald W. Schmiel, Minnesota Registered Land Surveyor No. 10459

This REGISTERED LAND SURVEY was approved and accepted by the City Council of the City of Hilltop at a regular meeting held this 20th day of June, 1989.

CITY COUNCIL OF THE CITY OF HILLTOP. Chairman: James E. Olson, Clerk: Karen M. Dery

This REGISTERED LAND SURVEY has been approved this 21st day of June, 1989.

MERLYN D. ANDERSON, Anoka County Surveyor. Deputy: Gary D. Han

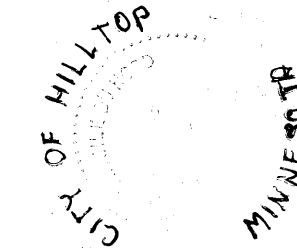

186914

OFFICE OF THE CLERK OF TITLES. I hereby certify that the taxes payable in the year 1989 on the lands described within are paid.

"NO DELINQUENT TAXES AND TRANSFER ENTLRED"

June 22nd 1989, Charles R. Lieberman, Auditor, Anoka County

"NO DELINQUENT TAXES AND TRANSFER ENTLRED"

June 21st 1989, Charles R. Lieberman, Auditor, Anoka County

PROPERTY TAXES PAYABLE IN THE YEAR 1989 ON THE LANDS DESCRIBED WITHIN ARE PAID

Donald C. Bailey, Anoka County Treasurer, Deputy: Henry

REGISTERED LAND SURVEY NO. 115

SCALE: 1 inch = 40 feet

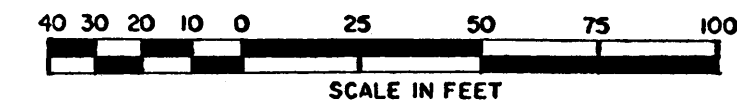

CITY OF HILLTOP, ANOKA COUNTY, MINNESOTA

GEORGI-SCHMIDT & ASSOC. INC. Land Surveyors, 3092 N. Lexington Ave., 483-4408, ROSEVILLE, MINNESOTA 55113

Denotes Iron Monument found in place, Denotes Iron Pipe Monument set and marked by Registration No. 10459. All distances on curves are lengths for the purposes of this Registered Land Survey the south line of the SE 1/4 is assumed to bear West.

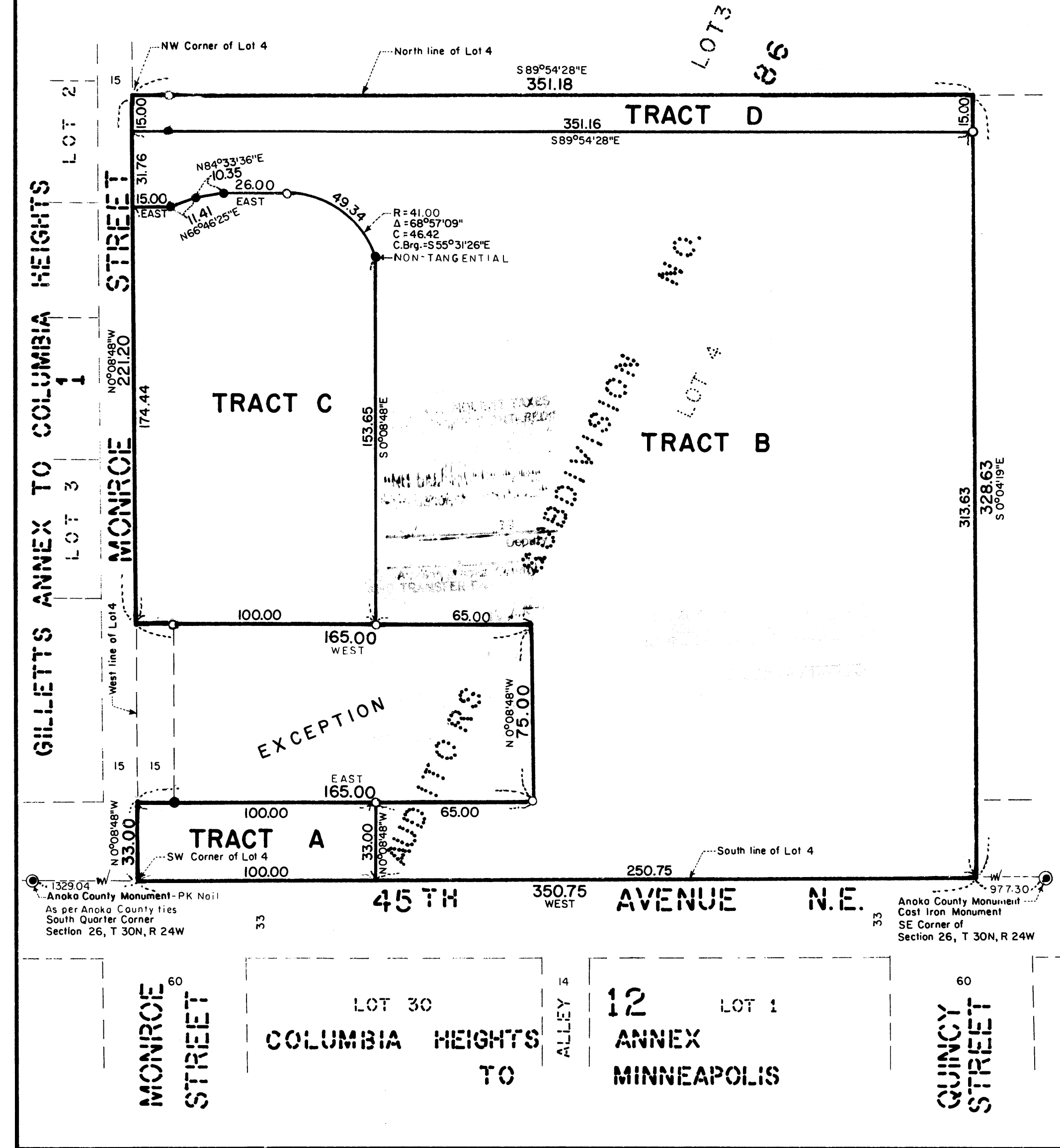

Anoka County Monument - PK Nail, As per Anoka County ties, South Quarter Corner, Section 26, T 30N, R 24W