

# REGISTERED LAND SURVEY NO. 116

CITY OF LINO LAKES: ANOKA COUNTY

- Denotes Iron Monument Set.
- Denotes Iron Monument Found.

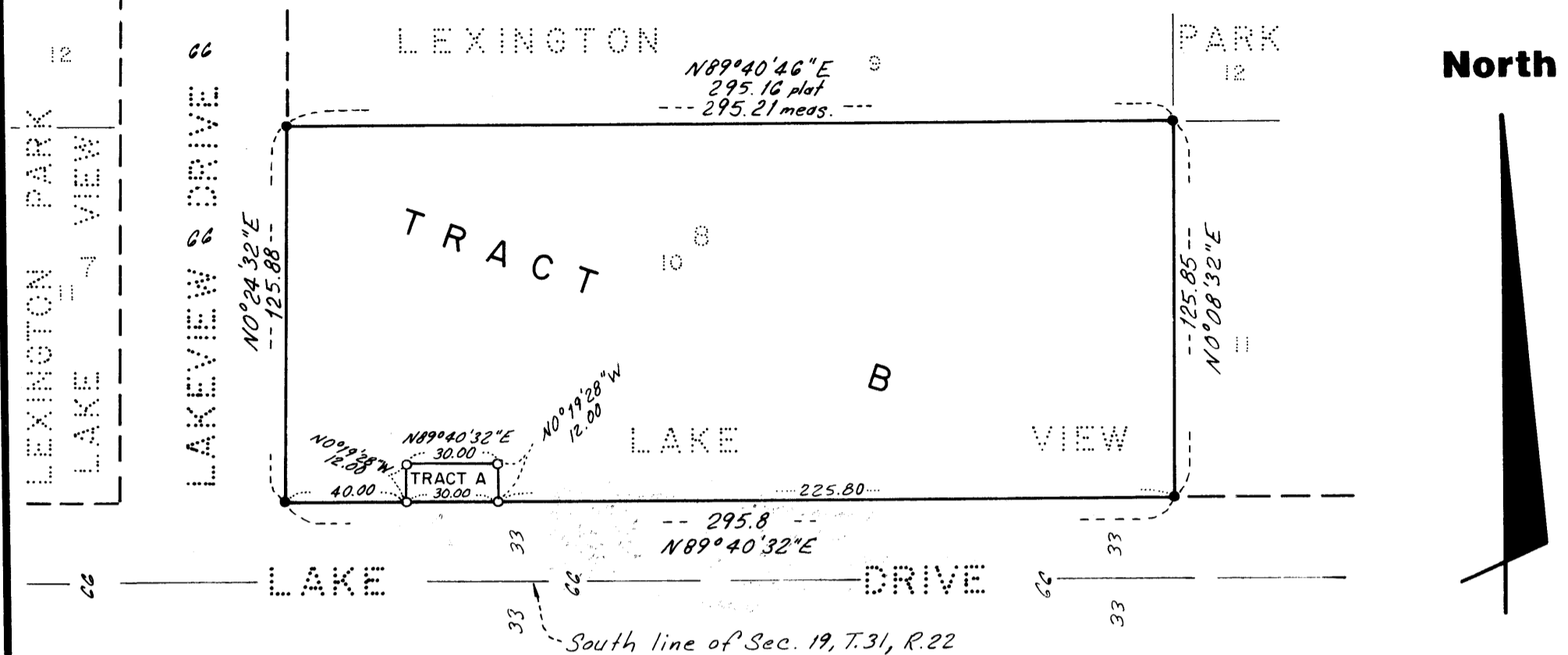

The orientation of this bearing system is based on the South line of Section 19, Township 31, Range 22, which is assumed to be N89°40'32"E.

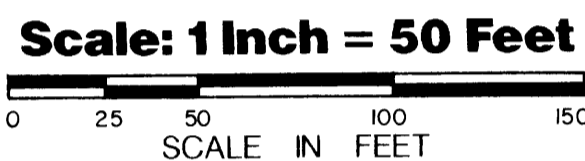

192238  
Office of REGISTRAR OF TITLES  
STATE OF MINNESOTA  
COUNTY OF ANOKA

I hereby certify that the within instrument was filed in this office on the 29th day of Dec. 1989 at 9:30 AM. A. M.  
Katherine Bein  
Registrar of Titles

I, Mathew T. Kytonen, Land Surveyor, hereby certify that in accordance with the provisions of Chapter 508, Minnesota Statutes of 1949, as amended, I have surveyed the following described tract of land in the County of Anoka, State of Minnesota, to-wit:

Lot 10, Block 8, Lexington Park Lake View.

I hereby certify that the survey shown hereon is a correct delineation of said survey, dated this 7th day of December, 1989.

Mathew T. Kytonen  
Mathew T. Kytonen,  
Registered Land Surveyor  
Minnesota Registration No. 18213

This Registered Land Survey has been approved and accepted by the City Council of the City of Lino Lakes, Minnesota, at a regular meeting thereof held this 3rd of October, 1989.

Bruce A. Hanson  
Mayor

Marilyn G. Anderson  
Clerk

Pursuant to Chapter 7, Minnesota Laws of 1976, this Registered Land Survey has been reviewed and approved, this 22nd day of Dec., 1989, and the conditions of Minnesota Statutes, Section 505.03, Subdivision 2, have been fulfilled.

Merlyn D. Anderson  
Merlyn D. Anderson  
Anoka County Surveyor

NO DELINQUENT TAXES AND TRANSFER ENTLRED

December 22, 1989  
Charles R. DeFetore  
Auditor, Anoka County

Donald C. Bailey  
Anoka County Treasurer

E. G. RUD & SONS, INC.  
LAND SURVEYORS