

REGISTERED LAND SURVEY NO. 121

PARKVIEW OAKS FIRST ADDITION SOUTH 79.40

A U D I T O R ' S S U B D I V I S I O N

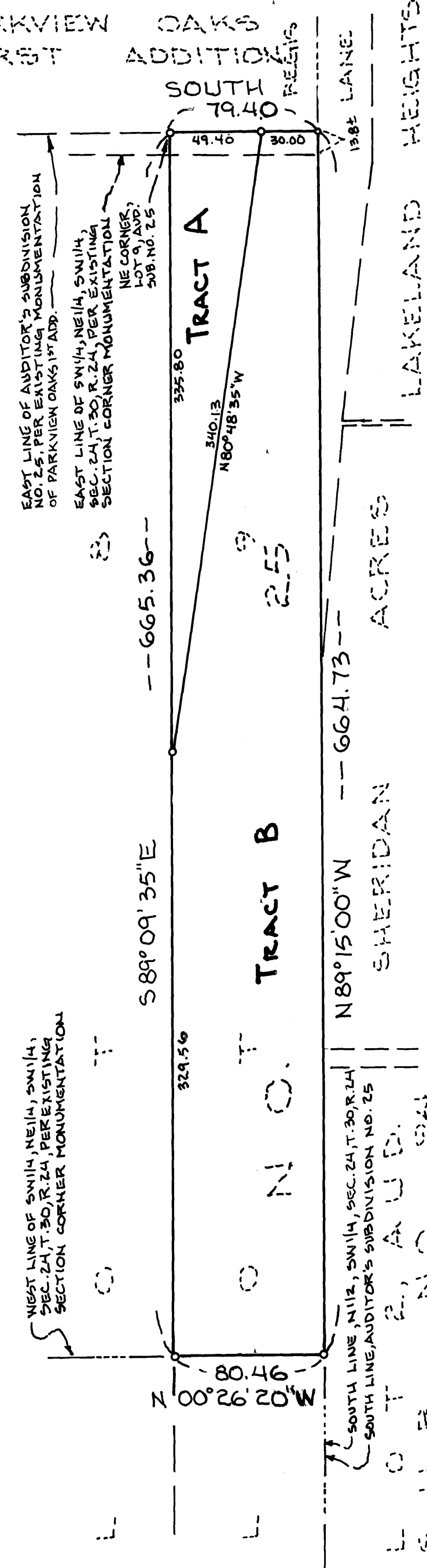

1981 LANE LAKELAND HEIGHTS SHERIDAN ACRES

I, Randy L. Kurth, do hereby certify that in accordance with the provision of Chapter 508, Minnesota Statutes of 1949, as amended, I have surveyed the following described property in the County of Anoka, State of Minnesota, to wit:

That portion of Lot nine (9), Auditor's Subdivision Number Twenty-five (25), lying in the Southwest quarter of the Northeast quarter of the Southwest quarter (SW 1/4 of NE 1/4 of SW 1/4) of Section Twenty-four (24), Township Thirty (30), Range Twenty-four (24).

I hereby certify that this Registered Land Survey is a correct delineation of said survey as made by me. Dated this 11th day of OCTOBER, 19 90.

Randy L. Kurth, Land Surveyor Minnesota Registration No. 20270

Approved by the City Council of the City of Fridley, Minnesota, this 15th day of October, 19 90.

William J. Neel Mayor Sheryl A. Naapala City Clerk

Checked and approved this 22nd day of Oct., 19 90.

Merlyn (Skip) Anderson, County Surveyor Anoka County, Minnesota

NO DELINQUENT TAXES AND TRANSFER ENTLRED. I HEREBY CERTIFY THAT THE TAXES PAYABLE IN THE YEAR 1990 ON THE LANDS DESCRIBED WITHIN ARE PAID. Charles P. Kellogg Auditor, Anoka County. Shadeford Deputy, Anoka County Treasurer.

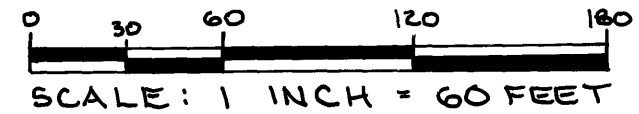

0 - IRON MONUMENT SET & MARKED BY MN. REGISTRATION NO. 16113

FOR PURPOSES OF THIS SURVEY THE SOUTH LINE OF THE NW 1/4, SEC. 24, T. 30, R. 24, IS ASSUMED TO BEAR N89°15'00\"/>

201531

Office of Registrar of Titles STATE OF MINNESOTA COUNTY OF ANOKA

I hereby certify that the within instrument was filed in this office on the 22nd day of Oct. A.D. 1990 at 4:46 P.M. By Katherine Reins Deputy Registrar of Titles