

REGISTERED LAND SURVEY NO. 133

City of Coon Rapids County of Anoka

I, Mathew T. Kytonen, Land Surveyor, hereby certify that in accordance with the provisions of Chapter 508, Minnesota Statutes of 1949, as amended, I have surveyed the following described tract of land in the County of Anoka, State of Minnesota, to wit:

Lot 14, Revised Auditor's Subdivision No. 70, Anoka County, Minnesota, except the north 70 feet thereof.

I hereby certify that the survey shown hereon is correct delineation of said survey, dated this 21st day of May, 19 92.

Mathew T. Kytonen
Mathew T. Kytonen
Registered Land Surveyor
Minnesota Registration No. 18213

This Registered Land Survey has been approved and accepted by the City Council of the City of Coon Rapids, Minnesota, at a regular meeting thereof held 11th day of FEBRUARY, 19 92.

William A. Thompson
Mayor

Lorraine Menzies
Clerk Deputy

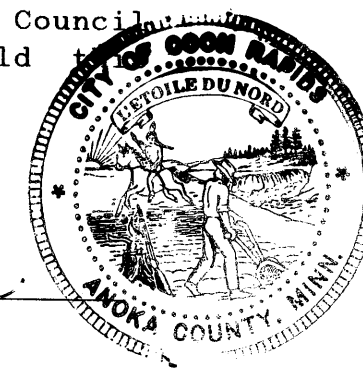

Pursuant to Chapter 7, Minnesota Laws of 1976, this Registered Land Survey has been reviewed and approved, this 28th day of May, 19 92, and the conditions of Minnesota Statutes, Section 505.03, Subdivision 2, have been fulfilled.

Merlyn D. Anderson
Merlyn D. Anderson
Anoka County Surveyor

219758

OFFICE OF REGISTRAR OF TITLES
STATE OF MINNESOTA
COUNTY OF ANOKA

I hereby certify that the within instrument was filed in this office on the 28th day of May, A.D. 1992 at 2:25 o'clock P.M.
Travis A. Erickson Registrar of Titles
Travis A. Erickson Deputy Registrar of Titles

I HEREBY CERTIFY THAT THE CURRENT AND DELINQUENT TAXES ON THE LANDS DESCRIBED WITHIN ARE PAID AND THE TRANSFER IS
ENTERED May 28 19 92
EDWARD M. TRESKA
PROPERTY TAX ADMINISTRATOR
BY Deborah S. Reininger
DEPUTY PROPERTY TAX ADMINISTRATOR

E. G. RUD & SONS, INC.
Land Surveyors

REGISTERED LAND SURVEY NO. 133

City of Coon Rapids County of Anoka

The orientation of this bearing system is based on the north line of Lot 14, revised Auditor's Subdivision No. 70, having a bearing of North 89 degrees 43 minutes 43 seconds, East.

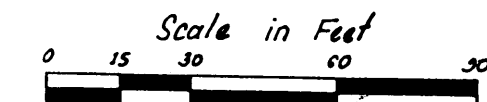

Scale: 1 inch = 40 feet

- o denotes iron monument set.
- denotes iron monument found.

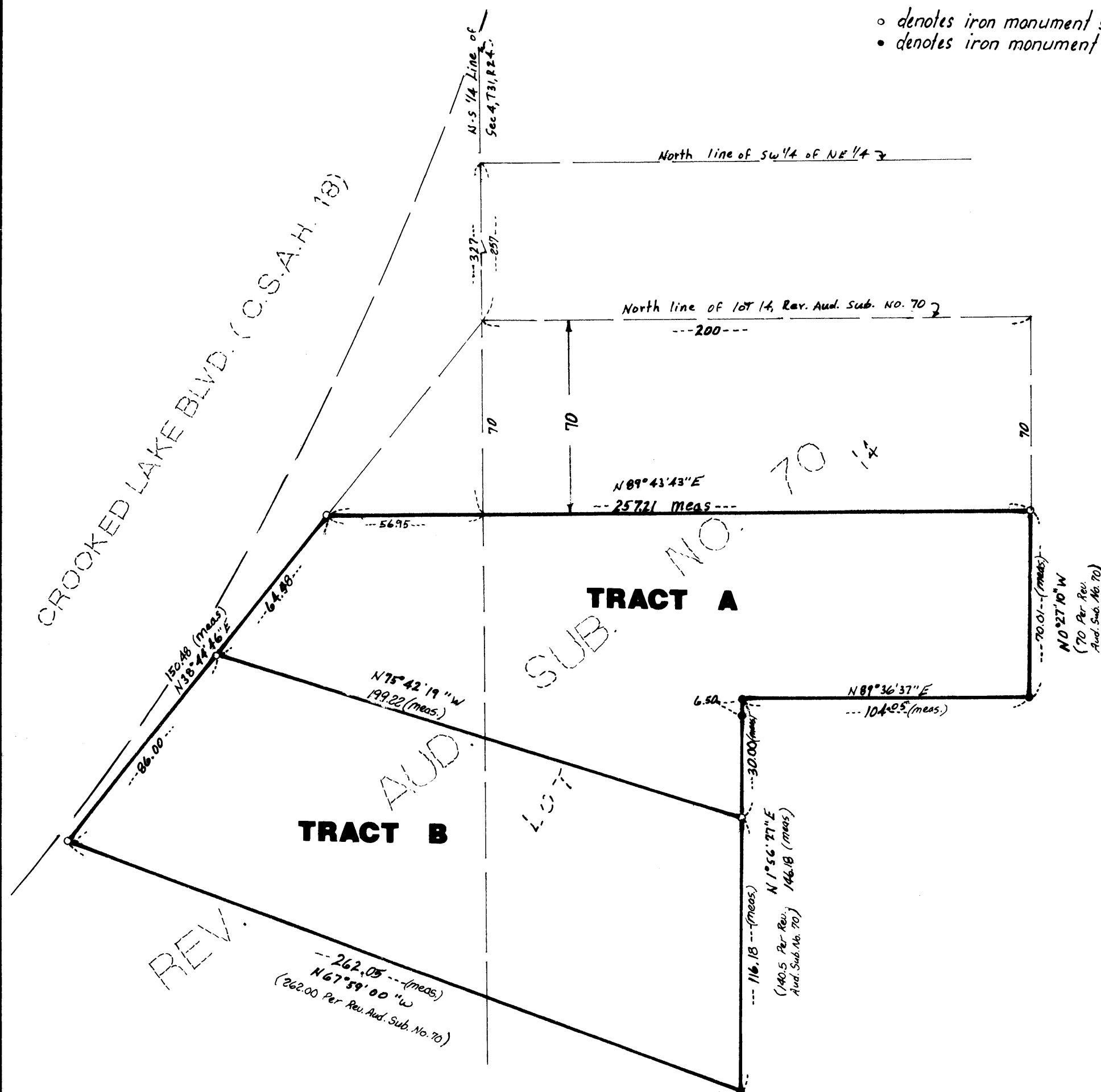

E. G. RUD & SONS, INC.
Land Surveyors