

REGISTERED LAND SURVEY NO. **134**

ANOKA COUNTY, MINNESOTA

220716

Office of REGISTRAR OF TITLES
 STATE OF MINNESOTA
 COUNTY OF ANOKA

I hereby certify that the within instrument was filed in this office on the 19th day of June, 1992, at 10:22 A.M. when A. M. Katherin Registrar of Titles by Katherin Bein DEPUTY REGISTRAR OF TITLES

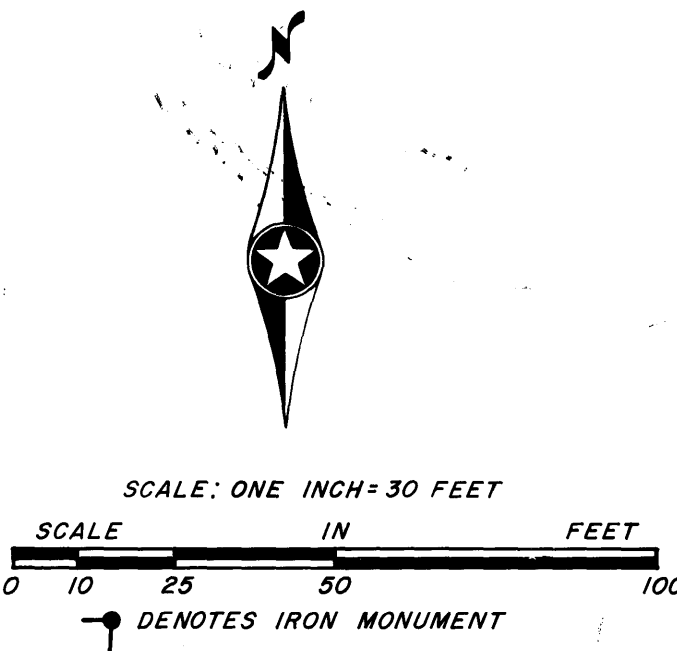
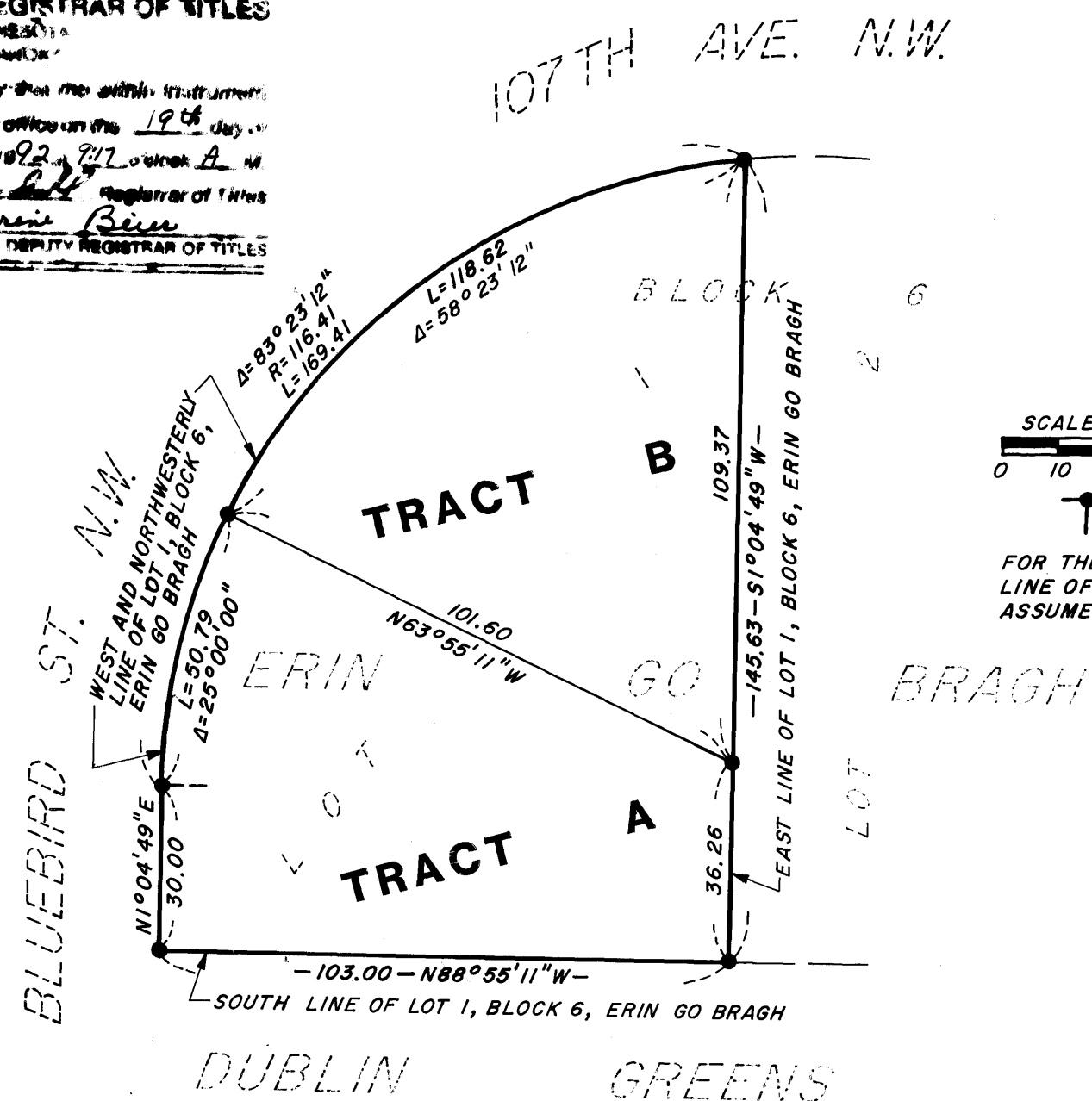

FOR THE PURPOSES OF THIS PLAT THE SOUTH LINE OF LOT 1, BLOCK 6, ERIN GO BRAGH IS ASSUMED TO BEAR N88°55'11\"/>

I HEREBY CERTIFY THAT THE CURRENT AND DELINQUENT TAXES ON THE LANDS DESCRIBED WITHIN ARE PAID AND THE TRANSFER IS

ENTERED June 19 1992

STANLEY M. JUREKA
 PROPERTY TAX ADMINISTRATOR

BY Debra S. Remington
 DEPUTY PROPERTY TAX ADMINISTRATOR

I hereby certify that in accordance with the provisions of Chapter 508, Minnesota Statutes of 1949, as amended, I have surveyed the following described property situated in the County of Anoka, State of Minnesota, to-wit:

Lot 1, Block 6, ERIN GO BRAGH, according to the plat on file in the office of the Registrar of Titles, Anoka County, Minnesota.

That the survey shown hereon is a correct delineation of said survey.

Dated this 9th day of June, 1992

N. C. Hoium
 N. C. Hoium
 Land Surveyor, Minn. Lic. No. 4427

This Registered Land Survey was approved and accepted by the Planning Commission of the City of Coon Rapids, Minnesota, at a regular meeting held this 18th day of APRIL, 1991.

By: David G. Zeff, Chairman

This Registered Land Survey was approved and accepted by the City Council of the City of Coon Rapids, Minnesota, at a regular meeting held this 14th day of MAY, 1991.

By: William A. Thompson, Mayor

Attest: Betty Buskes, CMC, Clerk

Checked and approved this 19th day of June, 1992

W. D. Anderson
 County Surveyor, Anoka County, Minn.

