

REGISTERED LAND SURVEY NO. 147

ANOKA COUNTY, MINNESOTA

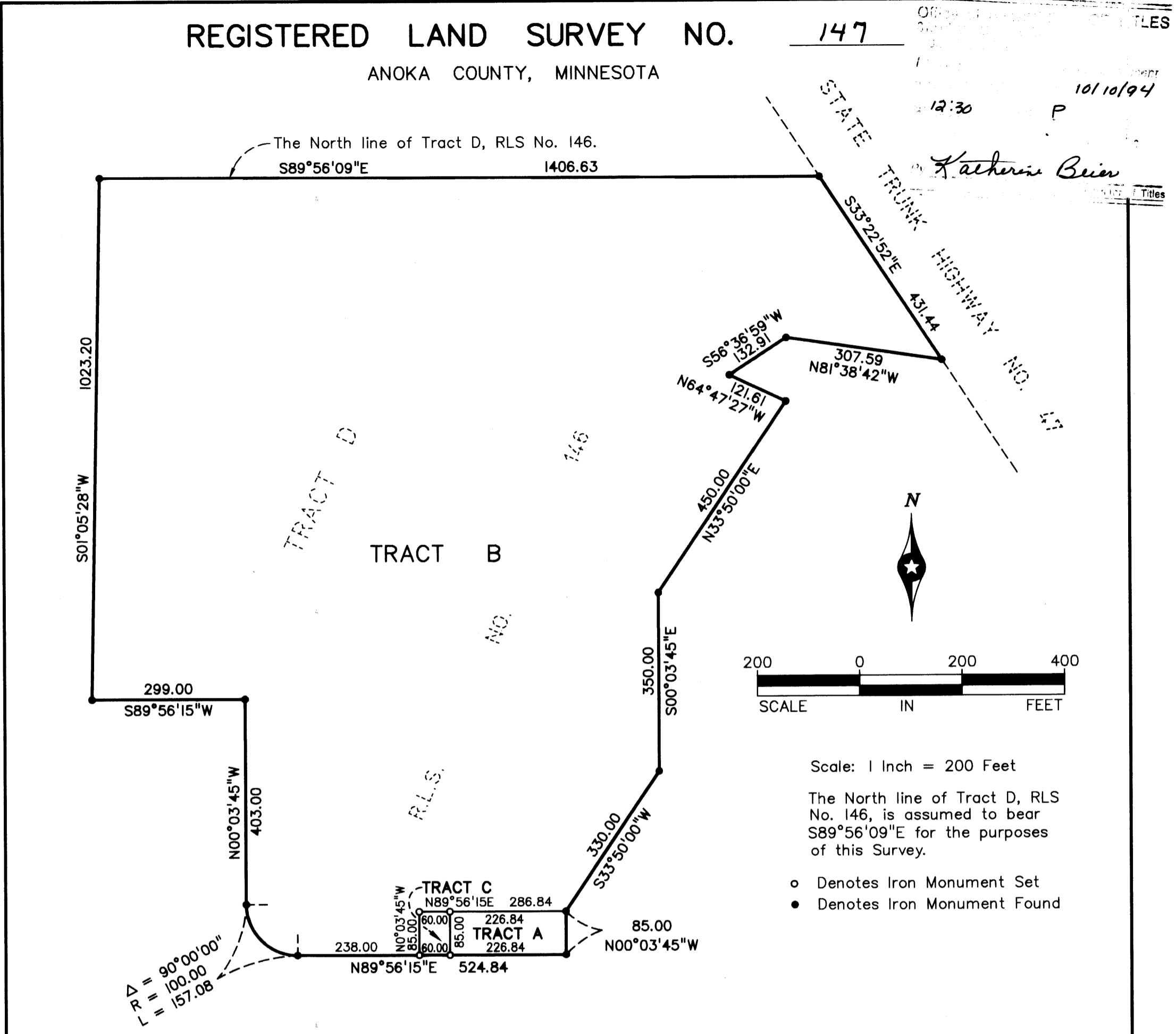

STATE TRUNK HIGHWAY NO. 47
 12:30 P
 10/10/94
 Katherine Bein

Scale: 1 Inch = 200 Feet
 The North line of Tract D, RLS No. 146, is assumed to bear S89°56'09"E for the purposes of this Survey.
 ○ Denotes Iron Monument Set
 ● Denotes Iron Monument Found

I hereby certify that in accordance with the provisions of Chapter 508, Minnesota Statutes of 1949, as amended, I have surveyed the following described property situated in the County of Anoka, State of Minnesota, to-wit:

Tract D, Registered Land Survey No. 146.

That the survey shown hereon is a correct delineation of said survey.

Dated this 7TH day of October, 1994.

Lynn P. Caswell
 By: Lynn P. Caswell, Land Surveyor
 Minnesota Lic. No. 13057

I HEREBY CERTIFY THAT THE CURRENT AND DELINQUENT TAXES ON THE LANDS DESCRIBED WITHIN ARE PAID AND THE TRANSFER IS
 ENTERED October 10 1994
 PLANNING COMMISSION
 PROPERTY TAX ADMINISTRATOR
 BY *Robert S. Remmer*
 DEPUTY PROPERTY TAX ADMINISTRATOR

This Registered Land Survey was approved and accepted by the Planning Commission of the City of Coon Rapids, Minnesota, at a regular meeting held this 15TH day of ~~September~~ 1994.

By: *David C. Zuff*, Chairman

This Registered Land Survey was approved and accepted by the City Council of the City of Coon Rapids, Minnesota, at a regular meeting held this 4TH day of ~~October~~ 1994.

By: *William L. Thompson*
 Attest: *Betty Buckner, CM*



Checked and approved this 10TH day of OCTOBER, 1994.

Merlyn D. Anderson
 Merlyn D. Anderson, Anoka Cty Surveyor
 Minn. Lic. No. 135980
 by *Cary D. [Signature]* deputy

JOHN OLIVER & ASSOCIATES, INC.