

REGISTERED LAND SURVEY NO. 148
 ANOKA COUNTY, MINNESOTA

261104.0
 Office of REGISTRAR OF TITLES
 STATE OF MINNESOTA
 COUNTY OF ANOKA
 I hereby certify that this plat
 was filed on 10/21/94
 at 2:05 P.
 By Katherine Bein
 REGISTRAR OF TITLES

I hereby certify that in accordance with the provisions of Chapter 508, Minnesota Statutes of 1949, as amended, I have surveyed the following described tract of land in the County of Anoka, State of Minnesota, to-wit:

The most westerly 279.00 feet of the following described tract:
 That part of the Southwest Quarter of the Northeast Quarter of Section 9, Township 33, Range 22, described as follows:

Commencing at the northwest corner of said Southwest Quarter of the Northeast Quarter; thence on an assumed bearing of South, along the west line of said Southwest Quarter of the Northeast Quarter, a distance of 380.00 feet; thence North 88 degrees 59 minutes 23 seconds East, parallel with the north line of said Southwest Quarter of the Northeast Quarter, a distance of 300.00 feet to the actual point of beginning of the tract to be described; thence on a bearing of South a distance of 438.61 feet to the center line of County State Aid Highway No. 22; thence North 70 degrees 05 minutes 59 seconds East, along said center line, a distance of 268.14 feet to a tangent spiral point; thence easterly, along said center line and along a Euler Spiral, concave to the south, central angle 6 degrees 15 minutes 00 seconds, a distance of 250.00 feet to a spiral curve point; thence easterly along said center line and along the central curve, radius 1145.92 feet, concave to the south, central angle 10 degrees 25 minutes 00 seconds, a distance of 208.33 feet to curve spiral point; thence easterly along said center line and along a Euler Spiral, concave to the south, central angle 6 degrees 15 minutes 00 seconds a distance of 250.00 feet to the spiral tangent point; thence South 86 degrees 59 minutes 00 seconds East, along said center line and along tangent, a distance of 134.65 feet to the east line of said Southwest Quarter of the Northeast Quarter; thence North 1 degree 00 minutes 48 seconds East, along said east line, a distance of 155.70 feet to the center line of County State Aid Highway No. 26; thence North 33 degrees 33 minutes 28 seconds West, along said center line, a distance of 412.02 feet; thence northwesterly along said center line and along a tangential curve concave to the northeast, central angle 4 degrees 54 minutes 57 seconds, radius 1988.00 feet, a distance of 170.57 feet to the north line of said Southwest Quarter of the Northeast Quarter; thence South 88 degrees 59 minutes 23 seconds West, along said north line, a distance of 333.00 feet to a point distant 734.16 feet east from the point of commencement; thence South 12 degrees 26 minutes 20 seconds West a distance of 390.65 feet; thence South 88 degrees 59 minutes 23 seconds West a distance of 350.00 feet to the point of beginning.

That the survey shown hereon is a correct delineation of said survey. Dated this 26th day of July, 1994.

Jeffrey M. Caird
 Jeffrey M. Caird, Minnesota Registered Land Surveyor No. 12251

This REGISTERED LAND SURVEY was approved and accepted by the Town Board of the Township of Linwood at a regular meeting held this 28th day of June, 1994.

TOWN BOARD OF THE TOWNSHIP OF LINWOOD

Joseph E. Doherty Jr.
 Chairman

Marcia A. Fabricius
 Clerk

This REGISTERED LAND SURVEY has been approved this 17th day of August, 1994.

MERLYN D. ANDERSON
 Anoka County Surveyor
 by Larry D. Nelson
 deputy

I HEREBY CERTIFY THAT THE CURRENT AND DELINQUENT TAXES ON THE LANDS DESCRIBED WITHIN ARE PAID AND THE TRANSFER IS
 ENTERED Oct. 21 1994
 BY S. Culver
 DEPUTY PROPERTY TAX ADMINISTRATOR

CAINE & ASSOCIATES
 LAND SURVEYORS, INC.

REGISTERED LAND SURVEY NO. 148
 ANOKA COUNTY, MINNESOTA

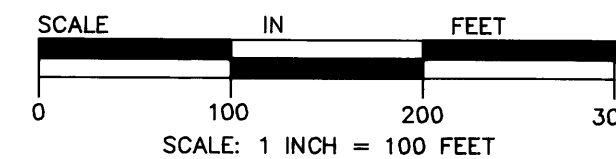

○ DENOTES 1/2 INCH IRON PIPE SET.
 NOTE: FOR THE PURPOSES OF THIS PLAT, THE WEST LINE OF THE SW 1/4 OF THE NE 1/4 OF SEC. 9, T. 33, R. 22 IS ASSUMED TO HAVE A BEARING OF SOUTH.

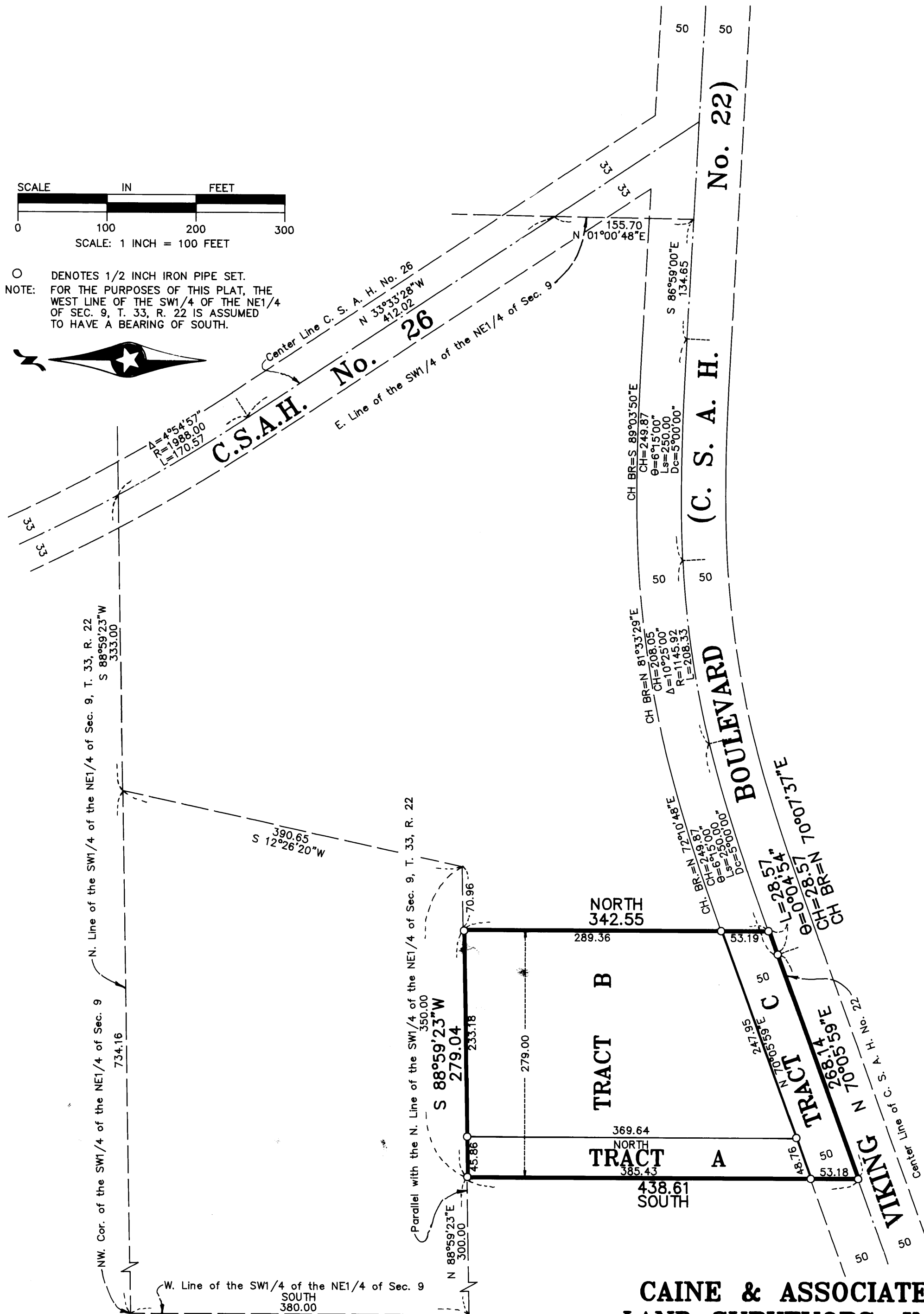

CAINE & ASSOCIATES
 LAND SURVEYORS, INC.