

REGISTERED LAND SURVEY NO. 150
ANOKA COUNTY, MINNESOTA

I HEREBY CERTIFY THAT THE CURRENT AND DELINQUENT TAXES ON THE LANDS DESCRIBED WITHIN ARE PAID AND THE TRANSFER IS
ENTERED Nov. 4 1994
EDWARD M. TRESKA
PROPERTY TAX ADMINISTRATOR
BY J. Culver
DEPUTY PROPERTY TAX ADMINISTRATOR



- ⊙ Denotes Found Anoka County Monument
- Denotes Found Iron Pipe
- Denotes 1/2" x 14" Iron Pipe Monument Set and Marked by Minn. Reg. No. 11703

Orientation of this bearing system is based upon the plat of KNOLL ADDITION

Office of RECORDS & TITLES
STATE OF MINNESOTA
COUNTY OF ANOKA
RECORDED
INDEXED
11-4-94
at 10:14 A

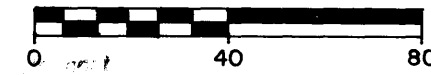

By Katherine Bein

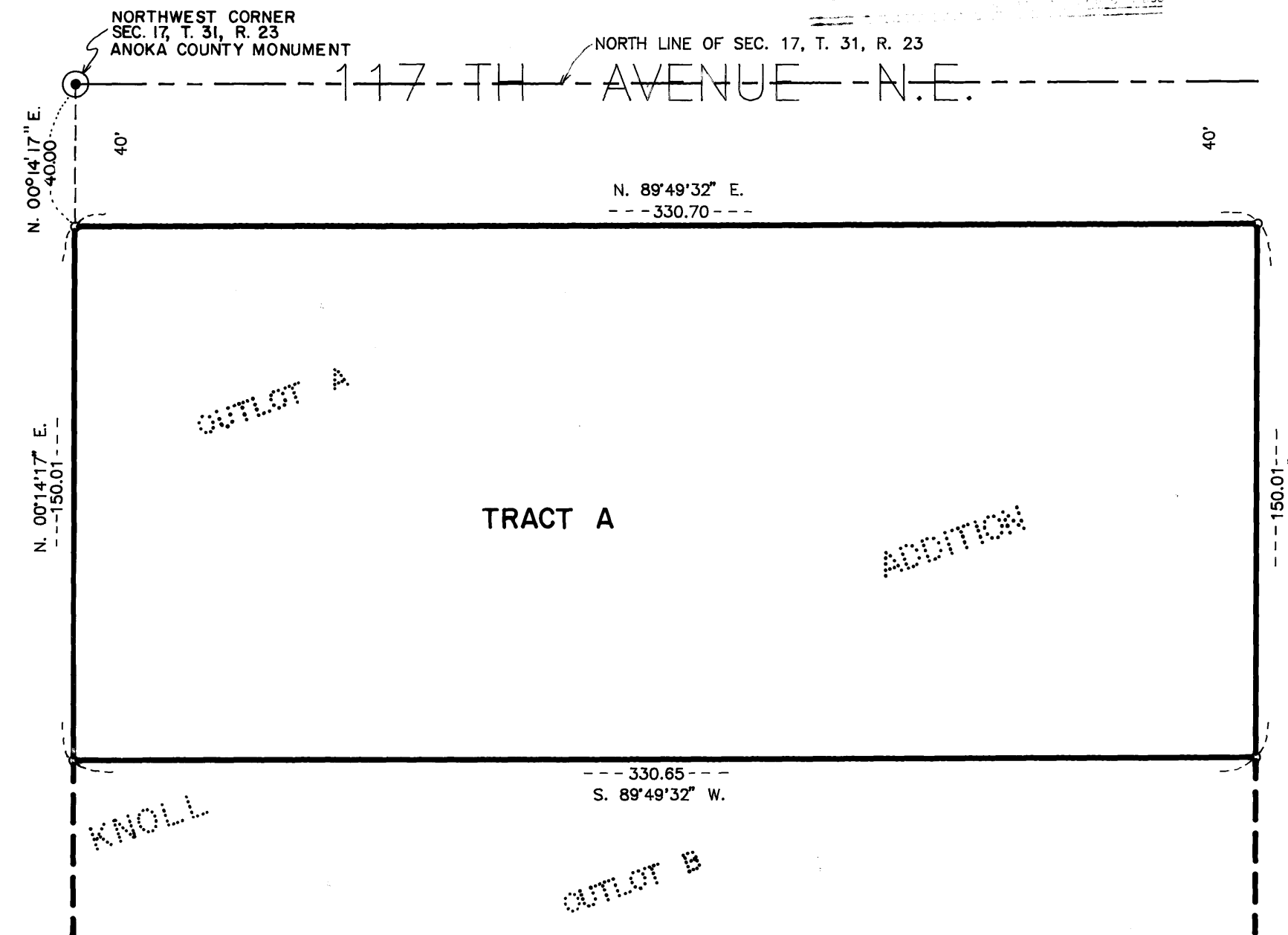

I hereby certify that in accordance with the provisions of Chapter 508, Minnesota Statutes of 1949, as amended, I have surveyed the following described property situated in the County of Anoka, State of Minnesota, to-wit:

OUTLOT A, KNOLL ADDITION, Anoka County, Minnesota,

That the survey shown hereon is a correct delineation of said survey.

Dated this 6th day of JUNE, 1994.

Keith M. Graham
Keith M. Graham, Land Surveyor
Minn. Lic. No. 11703



This Registered Land Survey was approved and accepted by the City Council of the City of Blaine, Minnesota, at a regular meeting held this 7th day of July, 1994.

by: Raymond Timmerberg Mayor by: John Rose, City Manager

Checked and approved this 4th day of Nov., 1994.

Merlyn Anderson
Merlyn Anderson, Anoka County Surveyor
Land Surveyor, Minn. Lic. No. 13596

GRAHAM & ASSOCIATES, INC.
professional surveyors