

REGISTERED LAND SURVEY NO. 17

ANOKA COUNTY, MINNESOTA

LEROY H. WINNER SURVEYOR

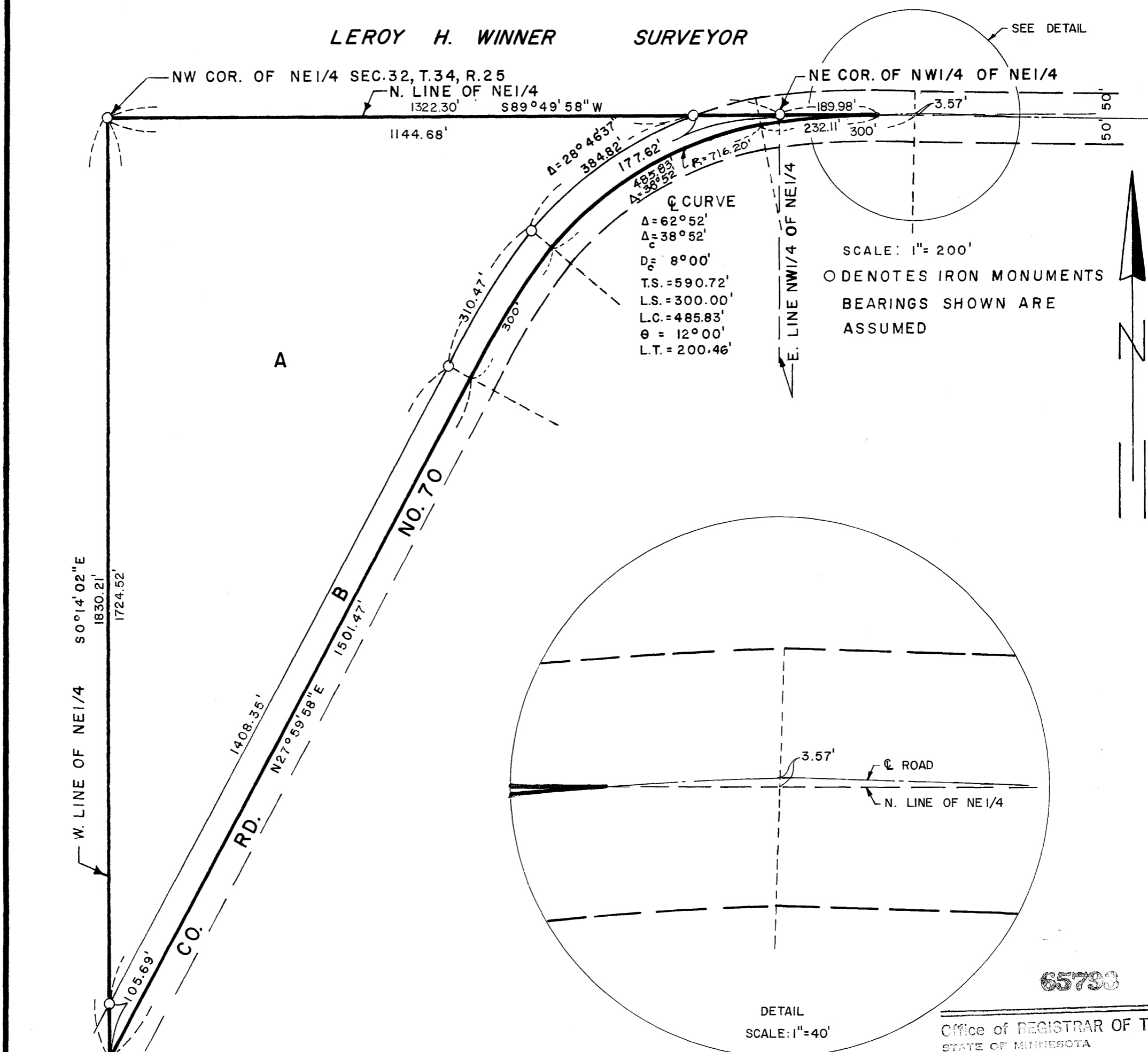

TAXES PAID

I HEREBY CERTIFY THAT THE TAXES PAYABLE IN THE YEAR 1969 ON THE LANDS DESCRIBED WITHIN ARE PAID

Robert G. Peterson
Anoka County Treasurer

October 31 1969

Kenneth W. Campbell
Auditor, Anoka County

By *Otto J. Meyer*, Deputy

Office of REGISTRAR OF TITLES
STATE OF MINNESOTA
COUNTY OF ANOKA

I hereby certify that the within instrument was filed in this office on the 31 day of OCT 1969 A.D. 1969 at 4 o'clock P.M.

Ned J. Omdahl, Registrar of Titles
By *Ellen Boettcher*, DEPUTY REGISTRAR OF TITLES

I HEREBY CERTIFY THAT IN ACCORDANCE WITH THE PROVISIONS OF CHAPTER 508, MINNESOTA STATUTES OF 1949 AS AMENDED, I HAVE SURVEYED THE FOLLOWING DESCRIBED PROPERTY SITUATED IN THE COUNTY OF ANOKA, STATE OF MINNESOTA, TO-WIT:

THAT PART OF THE NE 1/4 OF SECTION 32, TOWNSHIP 34, RANGE 25 LYING NORTHERLY AND WESTERLY OF THE CENTER LINE OF COUNTY ROAD NO. 70 AS THE SAME IS NOW LAID OUT AND TRAVELLED.

THAT THE SURVEY SHOWN HEREON IS A CORRECT DELINEATION OF SAID SURVEY.

DATED THIS 18th DAY OF October 1969 A. D.

Le Roy H. Winner
LAND SURVEYOR MINN. REG. NO. 4987

THE REGISTERED LAND SURVEY SHOWN ON THIS SHEET WAS APPROVED AND ACCEPTED BY THE VILLAGE OF ST. FRANCIS, MINNESOTA, AT A REGULAR MEETING THEREOF HELD THIS 23RD DAY OF October A. D. 1969.

Checked and approved this 31st day of October, 1969 A.D.

Robert W. Anderson
Anoka County Surveyor

A. W. Lindstrom MAYOR
Kathryn H. Hertenstein CLERK

REGISTERED BY TITLE 1300 69-46 A16/39