

REGISTERED LAND SURVEY NO. 172

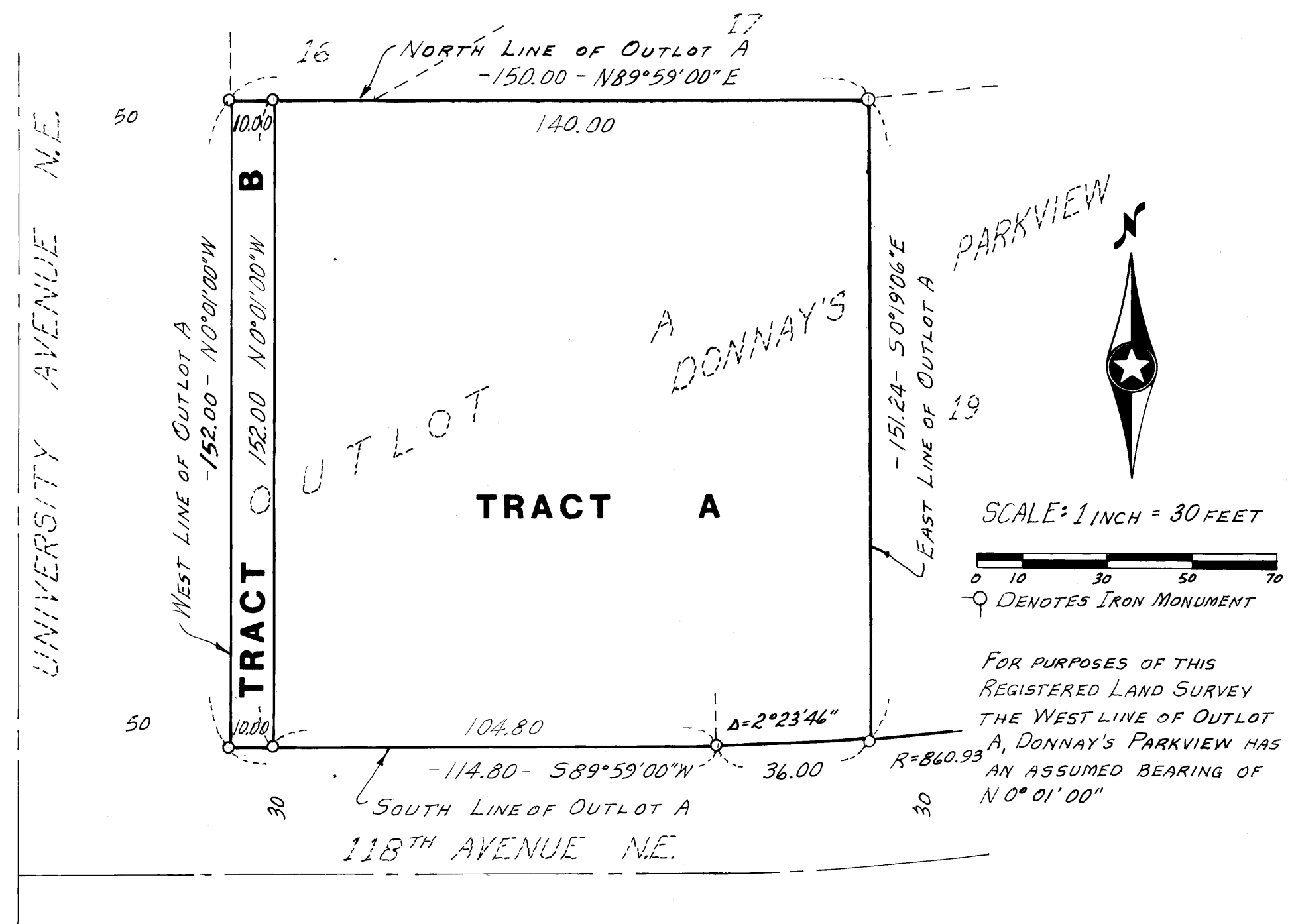

I hereby certify that in accordance with the provisions of Chapter 508, Minnesota Statutes of 1949, as amended, I have surveyed the following described property situated in the County of Anoka, State of Minnesota, to-wit:

Outlot A, Donnay's Parkview, according to the duly recorded plat on file in the office of the Anoka County, Register of Deeds.

That the survey shown hereon is a correct delineation of said survey.

Dated this 23RD day of OCTOBER, 1995.

N. C. Hoium
N. C. Hoium, Land Surveyor
Minn. Lic. No. 4427

This Registered Land Survey was approved and accepted by the City Council of the City of Blaine, Minnesota at a regular meeting held this 15TH day of August, 1996.

by: *John Hildebrand* Mayor by: *Ray W. Fraser*, City Manager

Checked and approved this 25TH day of Sept., 1996

Merlyn Anderson
Merlyn Anderson, Anoka County, Surveyor
Land Surveyor, Minn. Lic. No. 13596

Office of REGISTRAR OF TITLES
STATE OF MINNESOTA
COUNTY OF ANOKA

I hereby certify that the within instrument was filed in this office on Sept. 25, 1996 at 3:30 o'clock P. M.

Edward M. Treska, Registrar of Titles

Katherine Bein
Deputy Registrar of Titles

I HEREBY CERTIFY THAT THE CURRENT AND DELINQUENT TAXES ON THE LANDS DESCRIBED WITHIN ARE PAID AND THE TRANSFER IS ENTERED
Sept. 25 1996
EDWARD M. TRESKA
PROPERTY TAX ADMINISTRATOR
BY *J. Culver*
DEPUTY PROPERTY TAX ADMINISTRATOR

