

OFFICIAL PLAT

RLS BK 6 PAGE 10

REGISTERED LAND SURVEY NO. 190

ANOKA COUNTY, MINNESOTA

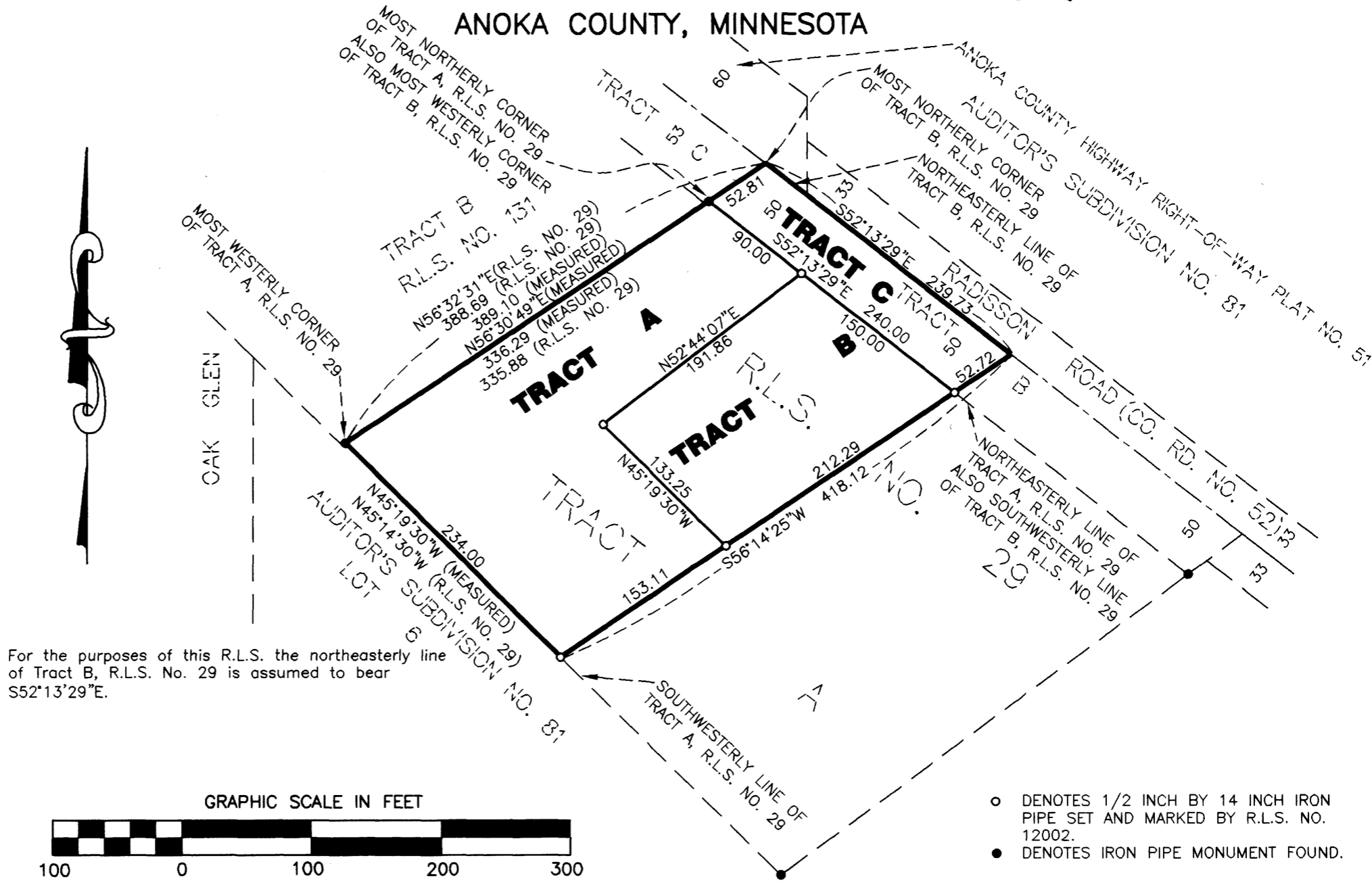

For the purposes of this R.L.S. the northeasterly line of Tract B, R.L.S. No. 29 is assumed to bear S52°13'29\"/>

I, Dale Boklep, Land Surveyor, do hereby certify that, in accordance with the provisions of Minnesota Statutes, Section 508.47, I have surveyed the following described property situated in the County of Anoka, State of Minnesota:

That part of Tract A, Registered Land Survey No. 29, files of the Registrar of Titles, Anoka County, Minnesota, lying northwesterly of a line drawn from a point on the northeasterly line of said Tract B distant 240.00 feet southeasterly of the most northerly corner of said Tract A to a point on the southwesterly line of said Tract A distant 234.00 feet southeasterly of the most westerly corner of said Tract A,

and

That part of Tract B, Registered Land Survey No. 29, files of the Registrar of Titles, Anoka County, Minnesota, lying northwesterly of a line drawn from a point on the northeasterly line of said Tract B distant 239.73 feet southeasterly of the most northerly corner of said Tract B to a point on the southwesterly line of said Tract B distant 240.00 feet southeasterly of the most westerly corner of said Tract B.

I hereby certify that this Registered Land Survey is a correct delineation of said survey. Dated this 18 day of November, 1998.

Dale Boklep
Dale Boklep, Land Surveyor
Minnesota License No. 12002

City of Blaine
This Registered Land Survey has been approved and accepted by the City Council of the City of Blaine, Minnesota at a regular meeting thereof held this 17th day of September, 1998.

Tom Ryan
Mayor

Joyce Tunstall
Clerk

Checked and approved this 16th day of DECEMBER, 1998.

Larry D. Hojman
Larry D. Hojman, Anoka County Surveyor

325020
Office of REGISTRAR OF TITLES
STATE OF MINNESOTA
COUNTY OF ANOKA
I hereby certify that this instrument was filed in the Office of the Registrar of Titles at S. S. A
By *Hatterson*

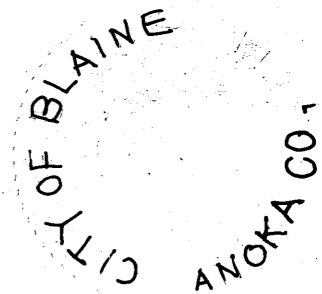

I HEREBY CERTIFY THAT THE CURRENT AND DELINQUENT TAXES ON THE LANDS DESCRIBED WITHIN ARE PAID AND THE TRANSFER IS
ENTERED *Dec 16* 1998
BY *J. Carlson*
DEPUTY PROPERTY TAX ADMINISTRATOR

COMSTOCK & AVIS, INC.
CONSULTING ENGINEERS & LAND SURVEYORS
1446 COUNTY ROAD J
MINNEAPOLIS, MN 55432
PHONE: 612-784-9346
FAX: 612-784-9395

Receipt no 1999008027 \$189.50