

OFFICIAL PLAT

REGISTERED LAND SURVEY NO. 199

ANOKA COUNTY, MINNESOTA

BOOK 6 OF RLS PAGE 20

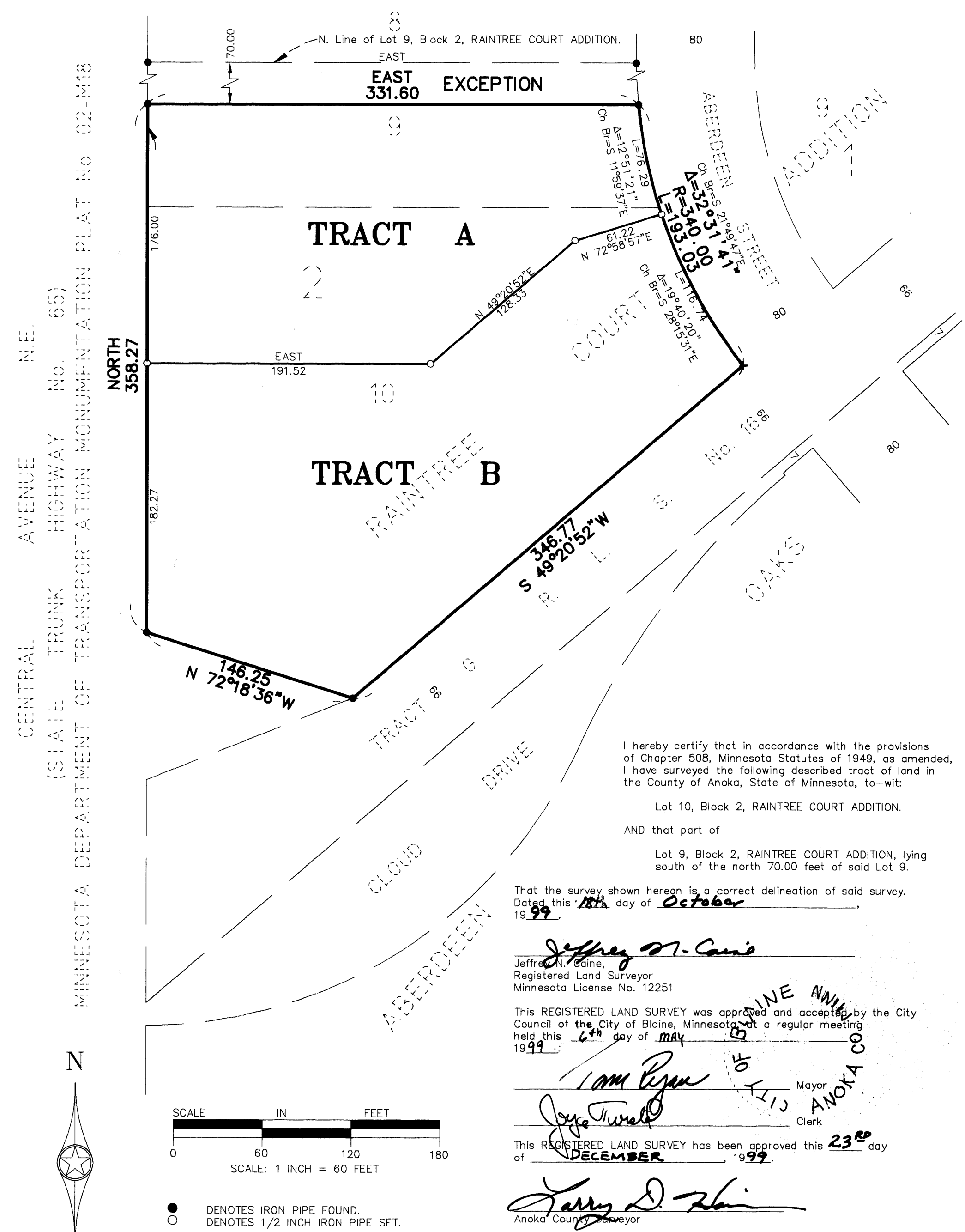

I hereby certify that in accordance with the provisions of Chapter 508, Minnesota Statutes of 1949, as amended, I have surveyed the following described tract of land in the County of Anoka, State of Minnesota, to-wit:

Lot 10, Block 2, RAINTREE COURT ADDITION.
 AND that part of
 Lot 9, Block 2, RAINTREE COURT ADDITION, lying south of the north 70.00 feet of said Lot 9.

That the survey shown hereon is a correct delineation of said survey.
 Dated this 18th day of October 1999.

Jeffrey M. Caine
 Jeffrey M. Caine,
 Registered Land Surveyor
 Minnesota License No. 12251

This REGISTERED LAND SURVEY was approved and accepted by the City Council of the City of Blaine, Minnesota, at a regular meeting held this 6th day of May 1999.

Tom Ryan Mayor
Joe Turwell Clerk

This REGISTERED LAND SURVEY has been approved this 23rd day of DECEMBER, 1999.

Larry D. Zhai
 Anoka County Mayor

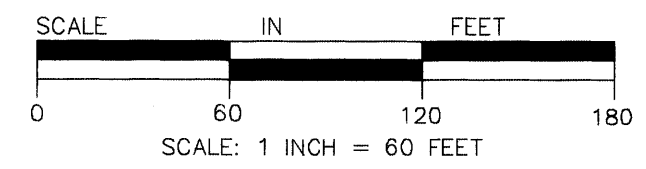

● DENOTES IRON PIPE FOUND.
 ○ DENOTES 1/2 INCH IRON PIPE SET.
 NOTE: FOR THE PURPOSES OF THIS PLAT, THE NORTH LINE OF LOT 9, BLOCK 2, RAINTREE COURT ADDITION IS ASSUMED TO HAVE A BEARING OF EAST.

Receipt no. 1999129911 # 159.50

CAINE & ASSOCIATES
 LAND SURVEYORS, INC.

Office of REGISTRAR OF TITLES
 STATE OF MINNESOTA
 COUNTY OF ANOKA
 I hereby certify that the within instrument was filed in the office of the REGISTRAR OF TITLES at 1:22 P.M. on DEC 23 1999
 Edward M. Traska, Registrar of Titles
 By *J. Johnson*
 Deputy Registrar of Titles

346948

RECORDED
 INDEXED
 DEC 23 1999
Ed Traska
 REGISTRAR OF TITLES