

REGISTERED LAND SURVEY NO. 201
ANOKA COUNTY, MINNESOTA

I, Mark F. Maistrovich, Land Surveyor, do hereby certify that, in accordance with the provisions of Minnesota Statutes, Section 508.47, I have surveyed the following described property situated in the County of Anoka, State of Minnesota:

Lot 12, Block 3, HIDDEN HAVEN COUNTRY CLUB ESTATES, Anoka County, Minnesota.

I hereby certify that this Registered Land Survey is a correct delineation of said survey.

Dated this 29th day of February 2000

Mark F. Maistrovich, Land Surveyor
Minnesota License No. 25287

EAST BETHEL, MINNESOTA

This Registered Land Survey was approved and accepted by the City Council of the City of East Bethel, Minnesota, at a regular meeting thereof held this 1st day of March, 2000.

CITY COUNCIL OF THE CITY OF EAST BETHEL, MINNESOTA
Mayor Sharon Anderson, Clerk

ANOKA COUNTY SURVEYOR

This Registered Land Survey was checked and approved on this 27th day of March 2000

By Larry O. Hain, Deputy Anoka County Surveyor

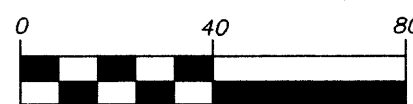
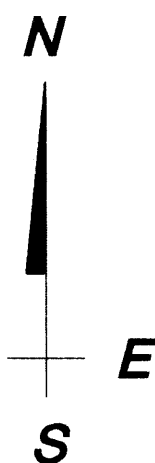
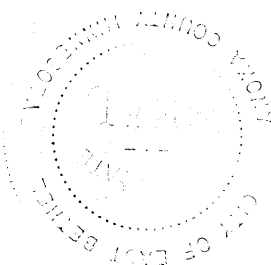

SCALE IN FEET
1 INCH = 40 FEET

352215
Office of REGISTRAR OF TITLES
STATE OF MINNESOTA
COUNTY OF ANOKA
I hereby certify that the within instrument
was filed in the office of APR 17 2000
at 10:25 o'clock A.M.
Edward M. Treska, Registrar of Titles
By [Signature] Deputy Registrar of Titles

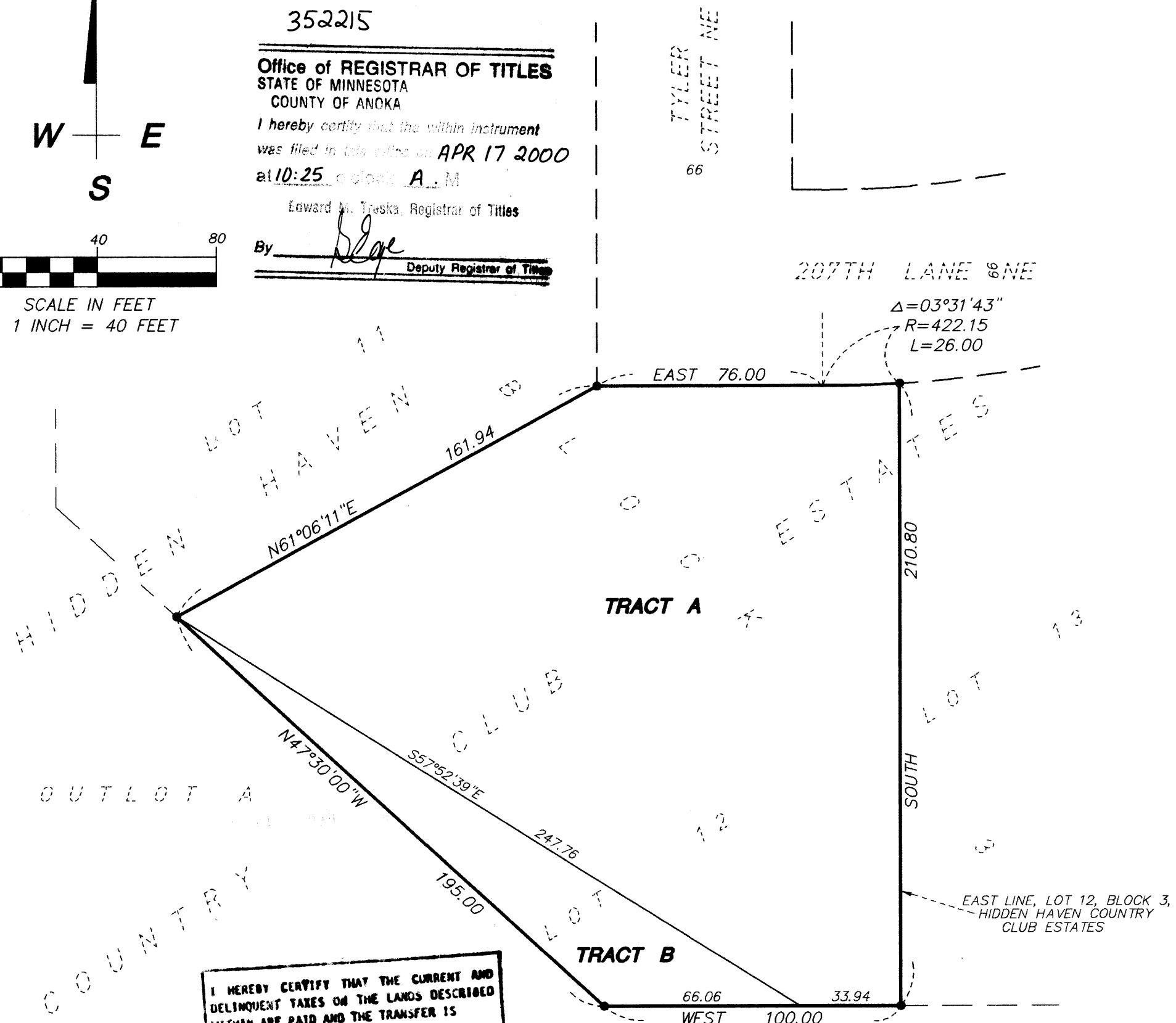

I HEREBY CERTIFY THAT THE CURRENT AND DELINQUENT TAXES ON THE LANDS DESCRIBED WITHIN ARE PAID AND THE TRANSFER IS
ENTERED APR 17 2000
EDWARD M. TRESKA
PROPERTY TAX ADMINISTRATOR
BY [Signature] DEPUTY PROPERTY TAX ADMINISTRATOR

• DENOTES 1/2 INCH PIPE MONUMENT FOUND.
ALL MONUMENTS REQUIRED BY MINNESOTA STATUTE, AND NOT SHOWN ON THIS SURVEY, WILL BE SET WITHIN ONE YEAR OF THE RECORDING DATE OF THIS SURVEY, AND WILL BE EVIDENCED BY A 1/2 INCH BY 14 INCH IRON PIPE MARKED BY R.L.S. NO. 25287.
FOR THE PURPOSES OF THIS SURVEY, THE EAST LINE OF LOT 12, BLOCK 3, HIDDEN HAVEN COUNTRY CLUB ESTATES IS ASSUMED TO HAVE A BEARING OF SOUTH.

PASSE ENGINEERING, INC.
REGISTERED PROFESSIONAL ENGINEERS
LICENSED LAND SURVEYORS

2000029732 \$159.50