

OFFICIAL PLAT

REGISTERED LAND SURVEY NO. 202

City of Ham Lake  
County of Anoka  
Sec. 6, T. 32, R. 23

Book 6, RLS Pg 23

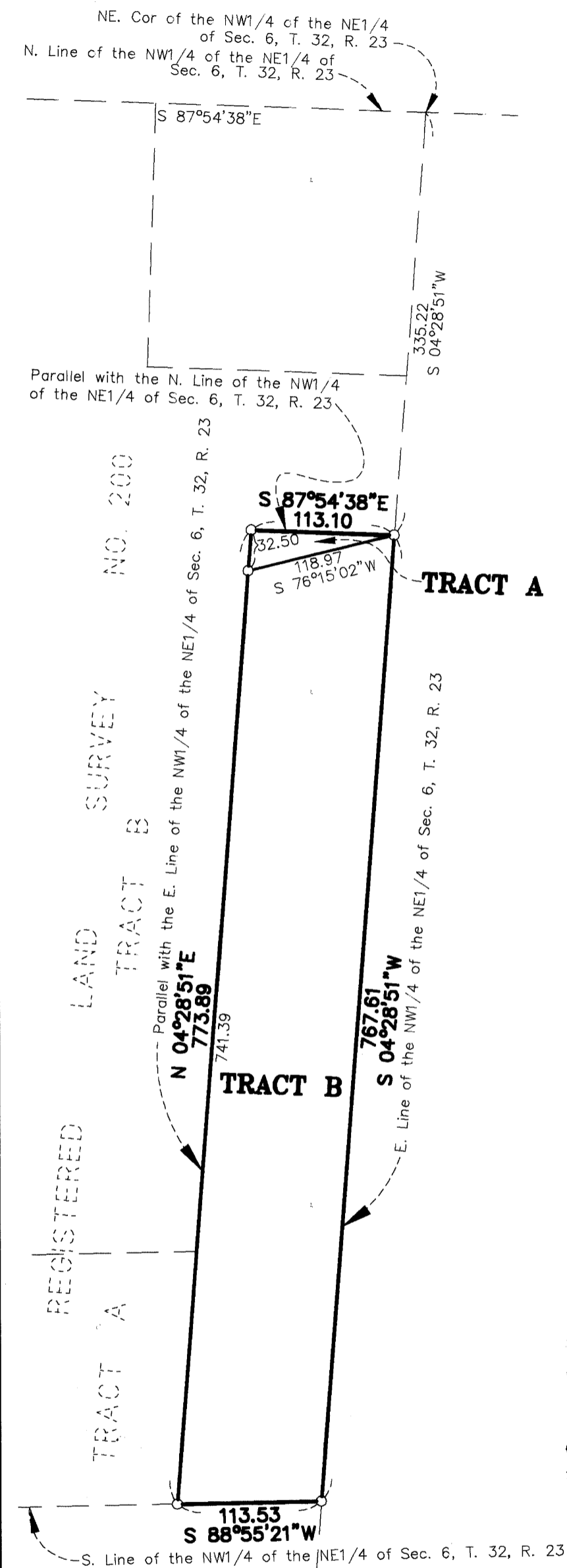

I hereby certify that in accordance with the provisions of Chapter 508, Minnesota Statutes of 1949, as amended, I have surveyed the following described tract of land in the County of Anoka, State of Minnesota, to-wit:

The East 113.10 feet of that part of the Northwest Quarter of the Northeast Quarter of Section 6, Township 32, Range 23 in Anoka County, Minnesota lying South of the North 335.22 feet thereof as measured along the North and East lines, respectively, of said Northwest Quarter of the Northeast Quarter.

That the survey shown herein is a correct delineation of said survey. Dated this 25th day of May, 2000.

Jeffrey M. Caine  
Jeffrey M. Caine, Registered Land Surveyor  
Minnesota License No. 12251

This REGISTERED LAND SURVEY was approved and accepted by the City Council of the City of Ham Lake, Minnesota, at a regular meeting held this 20th day of March, 2000.

Kevin A. Nivala Mayor  
Kevin A. Nivala Clerk

This REGISTERED LAND SURVEY has been approved this 1st day of June, 2000.

Conroy P. Hovimberg  
Conroy P. Hovimberg, Deputy  
Anoka County Surveyor

354391  
Office of REGISTRAR OF TITLES  
STATE OF MINNESOTA  
COUNTY OF ANOKA

I hereby certify that the within instrument was filed in this office on 6-1-2000 at 4:30 o'clock P.M.  
Edward M. Treska, Registrar of Titles  
By S. Ege  
Deputy Registrar of Titles

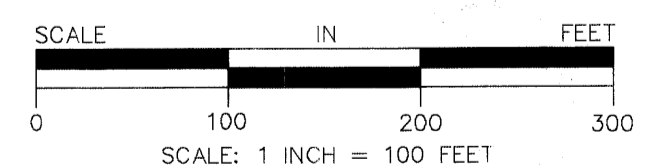
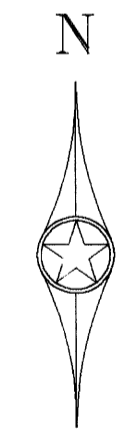

NOTE:   
O DENOTES 1/2 INCH IRON PIPE SET.  
FOR THE PURPOSES OF THIS PLAT, THE NORTH LINE OF THE NW1/4 OF THE NE1/4 OF SEC. 6, T. 32, R. 23 IS ASSUMED TO BEAR S 87°54'38\"/>

I HEREBY CERTIFY THAT THE CURRENT AND DELINQUENT TAXES ON THE LANDS DESCRIBED WITHIN ARE PAID AND THE TRANSFER IS  
ENTERED June 1, 2000  
Edward M. Treska  
PROPERTY TAX ADMINISTRATOR  
BY S. Culver  
DEPUTY PROPERTY TAX ADMINISTRATOR

2000042188 - \$159.50

**CAINE & ASSOCIATES  
LAND SURVEYORS, INC.**