

OFFICIAL PLAT

REGISTERED LAND SURVEY NO. 208
Anoka County, Minnesota

BK 6
Pg 29

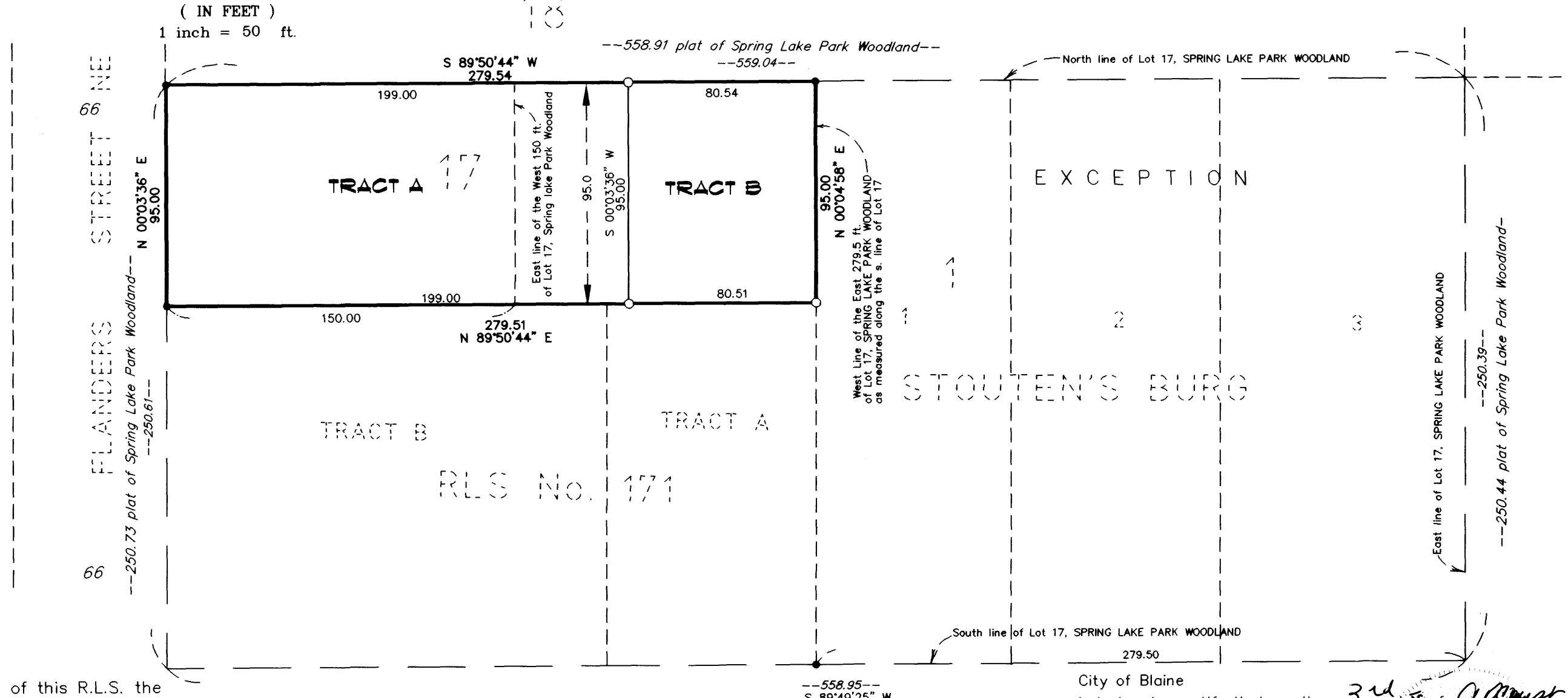
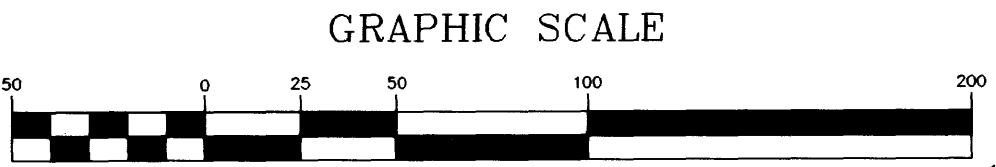

For the purposes of this R.L.S. the south line of Lot 17, Spring Lake Park Woodland, Anoka County, MN is assumed to bear S89°49'25"W.

- Denotes found monument
- Denotes 1/2 inch by 14 inch iron pipe set and marked by License No. 9808.

I, Ernest G. Rud, Land Surveyor, do hereby certify that, in accordance with the provisions of Minnesota Statutes, Section 508.47, I have surveyed the following described property situated in the County of Anoka, State of Minnesota:

The North 95 feet of the West 150 feet of Lot 17, and the North 95 feet of Lot 17, except the West 150 feet thereof, and except the East 279 1/2 feet as measured along the South line thereof, Spring Lake Park Woodland, according to the plat thereof on file in the office of the Registrar of Titles, Anoka County, Minnesota.

I hereby certify that this Registered Land Survey is a correct delineation of said survey.
Dated this 8th day of November, 2000

Ernest G. Rud
Ernest G. Rud
Registered Land Surveyor
Minnesota License No. 9808

City of Blaine
I do hereby certify that on the 30th day of October, 2000, the City Council of the City of Blaine, Minnesota, approved this Registered Land Survey. All monuments will be set as specified by the City Council and as stated on this Registered Land Survey according to Minnesota Statutes, Section 505.02, Subd. 1.
Jane M. Hall
Clerk

Pursuant to Minnesota Statutes, Section 383A.42, this Registered Land Survey has been examined and is approved this 29th day of Nov, 2000 and the conditions of Minnesota Statutes, Section 505.03, Subdivision 2, have been fulfilled.
Larry Hoium
Larry Hoium, Anoka County Surveyor

363085
Office of REGISTRAR OF TITLES
STATE OF MINNESOTA
COUNTY OF ANOKA
I hereby certify that the within instrument was filed in this office on Nov 29 2000 at 10:30 o'clock A M
Edward M. Treska, Registrar of Titles
By *[Signature]*
Deputy Registrar of Titles

I HEREBY CERTIFY THAT THE CURRENT AND DELINQUENT TAXES ON THE LANDS DESCRIBED WITHIN ARE PAID AND THE TRANSFER IS
ENTERED November 29, 2000
EDWARD M. TRESKA
PROPERTY TAX ADMINISTRATOR
BY *[Signature]*
DEPUTY PROPERTY TAX ADMINISTRATOR

E. G. RUD & SONS, INC.
Land Surveyors



2000094872 \$159.50