

REGISTERED LAND SURVEY NO. 209

ANOKA COUNTY, MINNESOTA

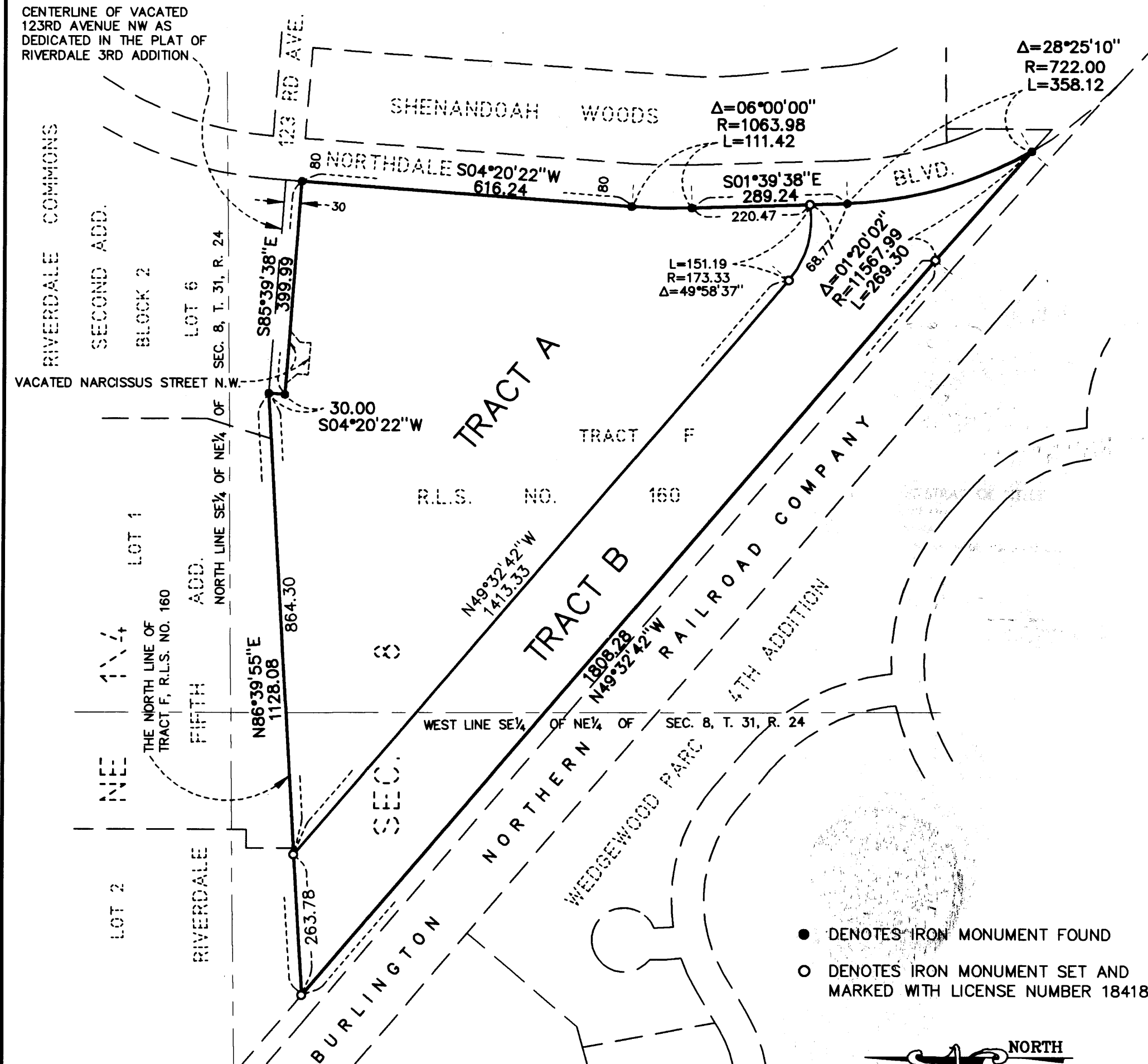

FOR THE PURPOSE OF THIS R.L.S.,  
THE NORTHERLY LINE OF TRACT F,  
R.L.S. NO. 160 HAS AN ASSUMED  
BEARING OF N86°39'55"E

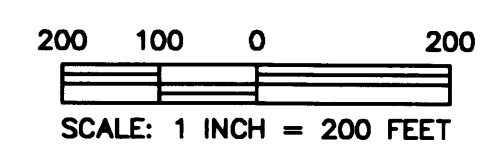

REGISTERED LAND SURVEY NO. 209

ANOKA COUNTY, MINNESOTA

I hereby certify that in accordance with the provisions of Chapter 508, Minnesota Statutes of 1949 as amended, I have surveyed the following described tract of land in the County of Anoka and State of Minnesota to wit:

Tract F ; REGISTERED LAND SURVEY NO. 160, Anoka County, Minnesota;

AND

That part of vacated Narcissus Street N.W. , as dedicated in the plat of RIVERDALE 3RD ADDITION, lying southerly of a line parallel with and 30 feet south of the centerline of vacated 123rd Avenue N.W., according to said plat.

I hereby certify that this Registered Land Survey is a correct delineation of said survey dated this 22ND day of MAY, 2001.

*Keith E. Dahl*  
Keith E. Dahl, Licensed Land Surveyor  
Minnesota License No. 18418

The Registered Land Survey was approved and accepted by the Planning Commission of the City of Coon Rapids, Minnesota, at a regular meeting thereof held this 19th day of April, 2001.

By: Doreen M. Naewe Chair

This Registered Land Survey was approved and accepted by the City Council of the City of Coon Rapids, Minnesota, at a regular meeting thereof held this 1st day of May, 2001.

By: John A. Anderson Mayor Attest: John A. Anderson Clerk



This Registered Land Survey has been checked and approved this 25th day of May, 2001.

By: Larry D. Hoium Deputy  
Larry D. Hoium, Anoka County Surveyor

372302.0  
Office of REGISTRAR OF TITLES  
STATE OF MINNESOTA  
COUNTY OF ANOKA  
I hereby certify that the within instrument was filed in this office on MAY 29, 2001 at 10:45 o'clock A M  
Maureen J. Devine, Registrar of Titles  
By: J. Devine Deputy Registrar of Titles

I HEREBY CERTIFY THAT THE CURRENT AND DELINQUENT TAXES ON THE LANDS DESCRIBED WITHIN ARE PAID AND THE TRANSFER IS ENTERED  
May 29, 2001  
MAUREEN J. DEVINE  
PROPERTY TAX ADMINISTRATOR  
BY: S. Culver  
DEPUTY PROPERTY TAX ADMINISTRATOR



2001043224 - \$159.50