

OFFICIAL PLAT

REGISTERED LAND SURVEY NO. 211

County of Anoka
City of Lino Lakes
Sec. 21, Twp. 31, Rng. 22
Book 6 RLS pg 32

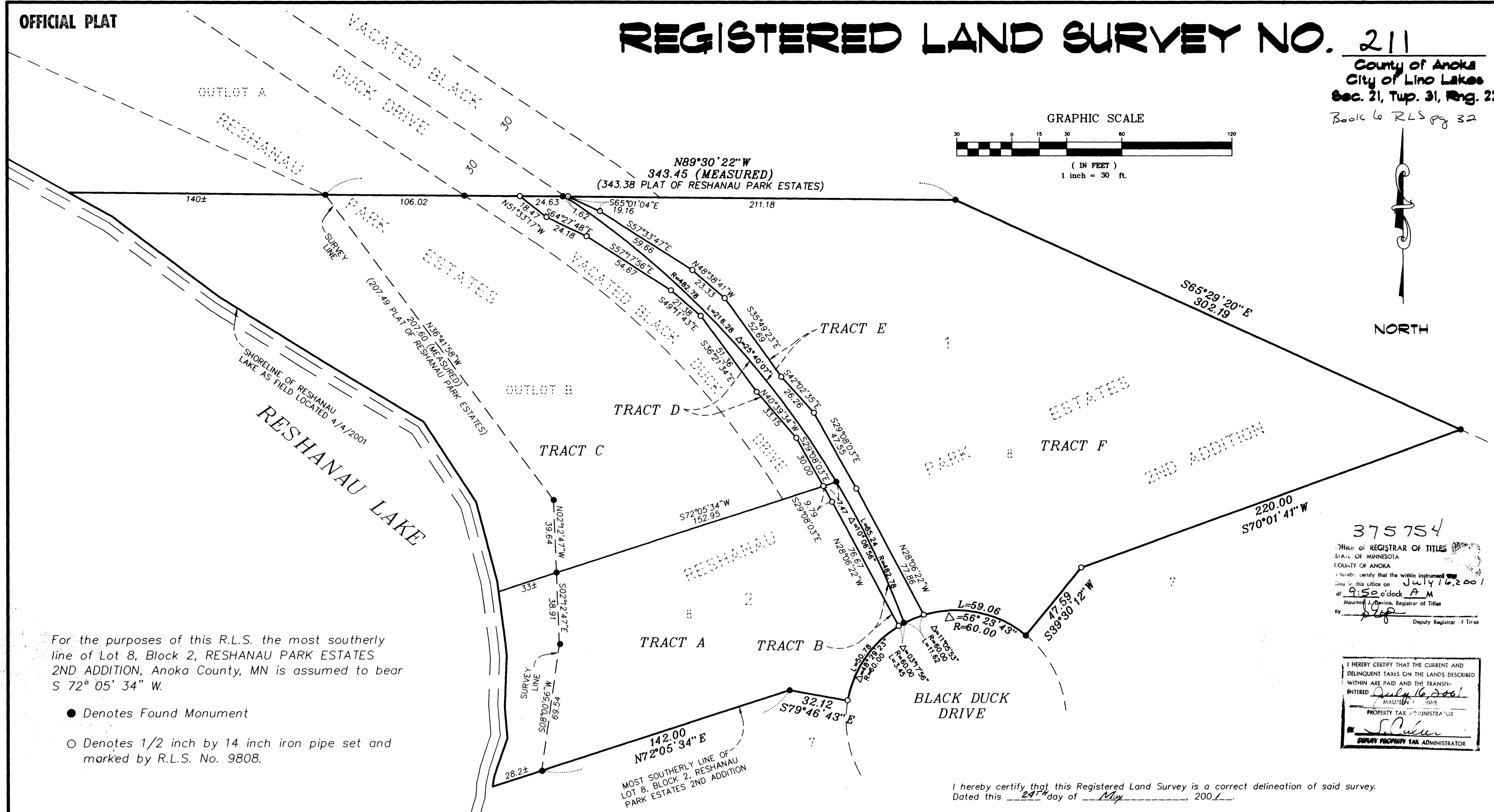
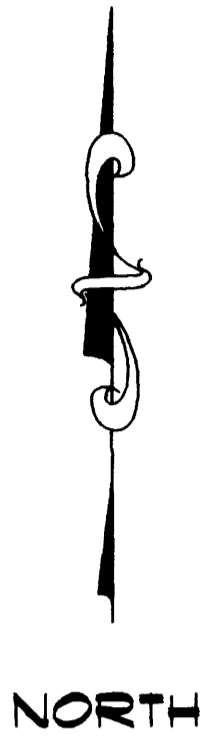
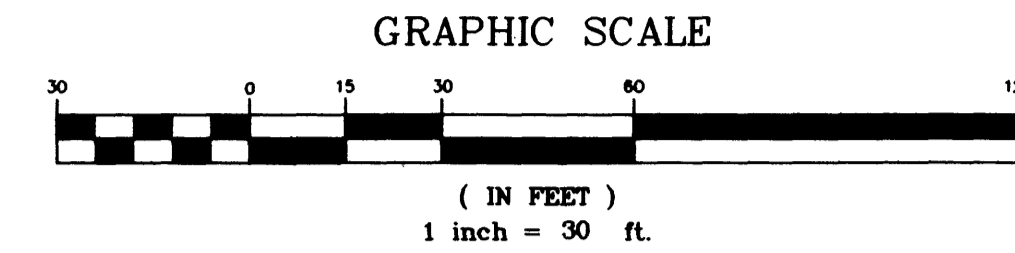

For the purposes of this R.L.S. the most southerly line of Lot 8, Block 2, RESHANAU PARK ESTATES 2ND ADDITION, Anoka County, MN is assumed to bear S 72° 05' 34" W.

- Denotes Found Monument
- Denotes 1/2 inch by 14 inch iron pipe set and marked by R.L.S. No. 9808.

375754
 Office of REGISTRAR OF TITLES
 STATE OF MINNESOTA
 COUNTY OF ANOKA
 I hereby certify that the within instrument was
 filed in this office on July 16, 2001
 at 9:50 o'clock A.M.
 Maureen J. Devine, Registrar of Titles
 by [Signature]
 Deputy Registrar of Titles

I HEREBY CERTIFY THAT THE CURRENT AND DELINQUENT TAXES ON THE LANDS DESCRIBED WITHIN ARE PAID AND THE TRANSFER ENTERED
July 16, 2001
 MAUREEN J. DEVINE
 PROPERTY TAX ADMINISTRATOR
[Signature]
 DEPUTY PROPERTY TAX ADMINISTRATOR

I hereby certify that this Registered Land Survey is a correct delineation of said survey. Dated this 24th day of May, 2001.

[Signature]
Ernest G. Rud
Registered Land Surveyor
Minnesota License no. 9808

City of Lino Lakes
I do hereby certify that on the 9th day of April, 2001, the City Council of the City of Lino Lakes, Minnesota, approved this Registered Land Survey.

[Signature] Mayor
[Signature] Clerk

This Registered Land Survey has been examined and is approved this 29th day of MAY, 2001.

[Signature]
Larry Holm, Anoka County Surveyor
2001061487 # 279.50

I, Ernest G. Rud, Land Surveyor, do hereby certify that, in accordance with the provisions of Minnesota Statutes, Section 508.47, I have surveyed the following described property situated in the County of Anoka, State of Minnesota.

- Lot 8, Block 1, RESHANAU PARK ESTATES 2ND ADDITION.
- Lot 8, Block 2, RESHANAU PARK ESTATES 2ND ADDITION.
- Outlot B, RESHANAU PARK ESTATES.

That part of vacated Black Duck Drive, as dedicated in the plat of RESHANAU PARK ESTATES, lying westerly of the centerline thereof and between the extensions across it of the northerly and southerly lines of Outlot B, RESHANAU PARK ESTATES.

E. G. RUD & SONS, INC.
 Land Surveyors
 9180 LEXINGTON AVENUE NE.
 CIRCLE PINES, MN. 55014-3625
 Tel. 763-786-5556 Fax 763-786-6007

