

OFFICIAL PLAT REGISTERED LAND SURVEY NO. 214

CITY OF RAMSEY  
COUNTY OF ANOKA  
SEC. 18, T.32, R. 25

Bk. 6 of R.L.S. Pg 34

I hereby certify that in accordance with the provisions of Chapter 508, Minnesota Statutes, I have surveyed the following described property in the County of Anoka, State of Minnesota, to wit:

Lots 11 and 12, Block 2; and Outlot A NORTHFORK ST. ANDREWS ADDITION, Anoka County, Minnesota.

I hereby certify that this Registered Land Survey is a correct delineation of said survey.

Dated this 23rd day of August, 2002

Walter J. Gregory  
Walter J. Gregory  
Minnesota License No. 14889

State of Minnesota  
County of St. Louis

The foregoing Surveyor's Certificate was acknowledged before me this 23rd day of August, 2002 by  
Walter J. Gregory, Land Surveyor, Minnesota License No. 14889.

Gary J. Bjorklund  
Notary Public, St. Louis County, Minnesota  
My commission expires 1-21-2005

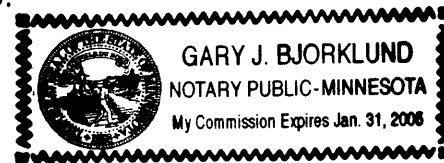

We do hereby certify that on the 23rd day of July, 2002, the City Council of Ramsey, Minnesota approved this Registered Land Survey.

Tom Williams Mayor James Elson City Administrator

This Registered Land Survey has been approved this 23rd day of October, 2002  
Larry Holm Deputy  
Larry Holm, Anoka County Surveyor



Office of REGISTRAR OF TITLES  
STATE OF MINNESOTA  
COUNTY OF ANOKA 408309.0  
I hereby certify that the within instrument was filed in my office on October 2, 2002  
at 11:30 o'clock A M  
Maureen J. Devine, Registrar of Titles  
By GKE  
Deputy Registrar of Titles

I HEREBY CERTIFY THAT THE CURRENT AND DELINQUENT TAXES ON THE LANDS DESCRIBED WITHIN ARE PAID AND THE TRANSFER ENTERED Oct 2 2002  
MAUREEN J. DEVINE  
PROPERTY TAX ADMINISTRATOR  
BY S. Culver  
DEPUTY PROPERTY TAX ADMINISTRATOR

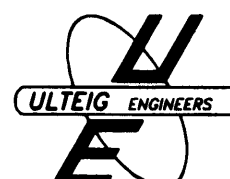

ULTEIG ENGINEERS, INC.

2002116498 \$190.00

OFFICIAL PLAT REGISTERED LAND SURVEY NO. 214

CITY OF RAMSEY  
COUNTY OF ANOKA  
SEC. 18, T.32, R. 25

Bk. 6 of R.L.S. Pg 34

For the purposes of this survey the east line of Lot 12, Block 2, NORTHFORK ST. ANDREWS ADDITION is assumed to bear S 30 degrees 20 minutes 10 seconds East.

- denotes Iron Monument Found
- denotes 1/2" x 14" Iron Monument—with plastic cap marked "MN LS 14889"

All monuments required by Minnesota Statute, and not shown on this plat, will be set within one year of the recording date of this plat, and shall be evidenced by 1/2 inch by 14 inch iron pipe marked by RLS 14889.

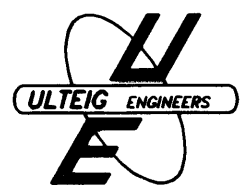
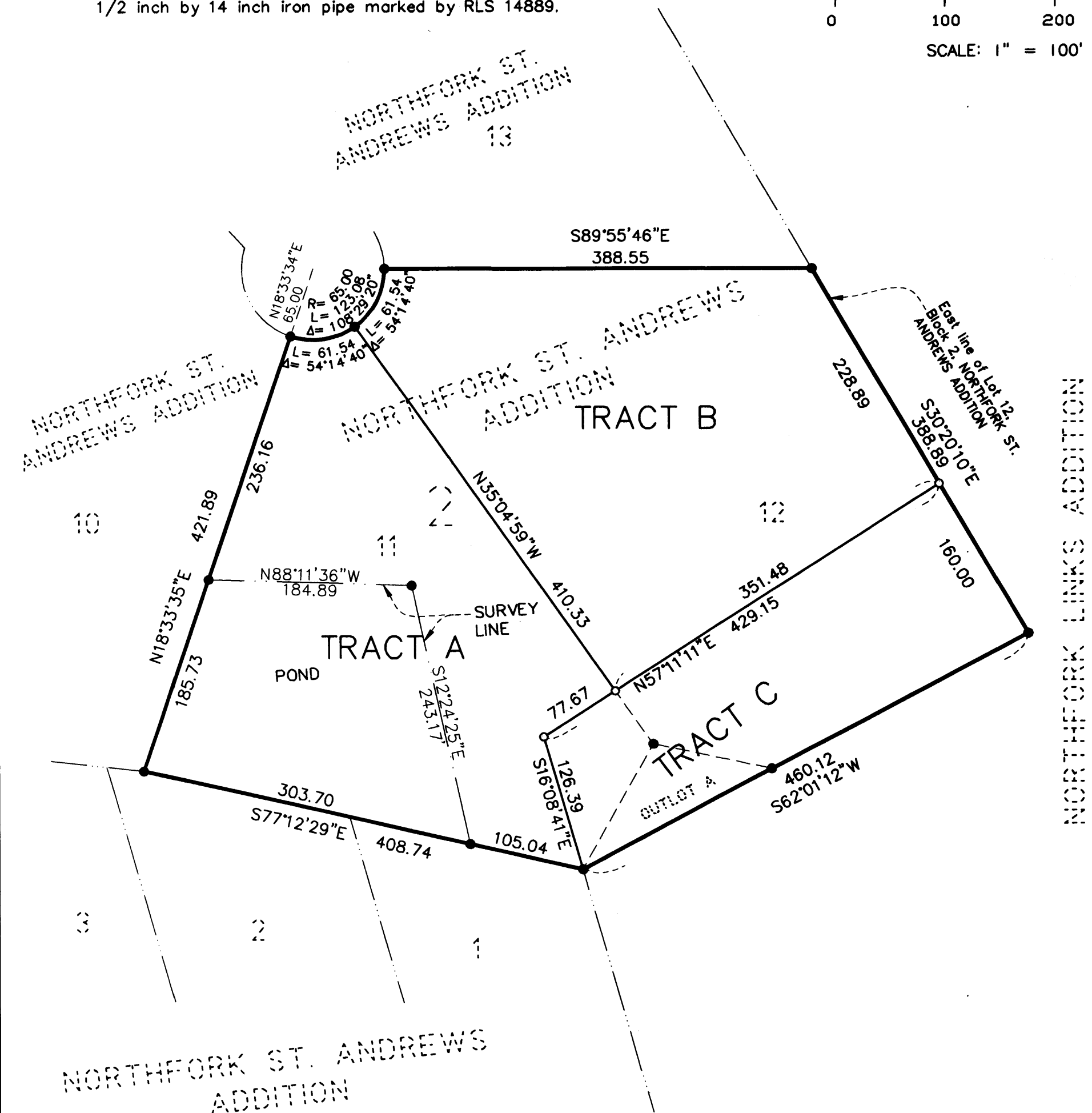
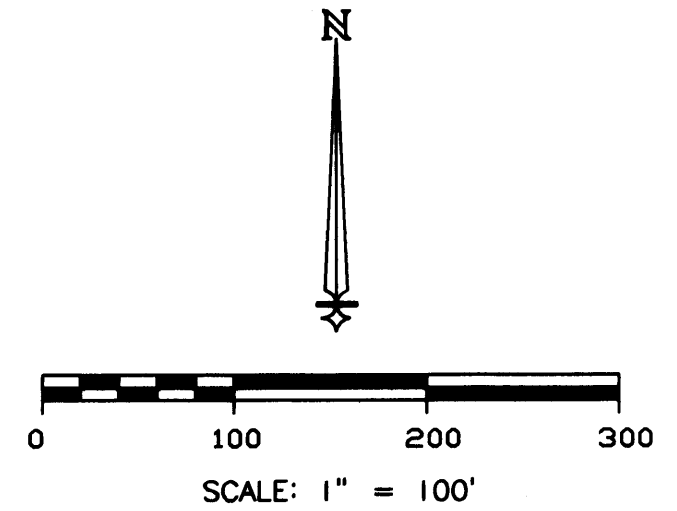

ULTEIG ENGINEERS, INC.

2002116498 \$190.00