

REGISTERED LAND SURVEY NO. 215

CITY OF ANDOVER
COUNTY OF ANOKA
SECTION 18, T. 32, R. 24

OFFICIAL PLAT

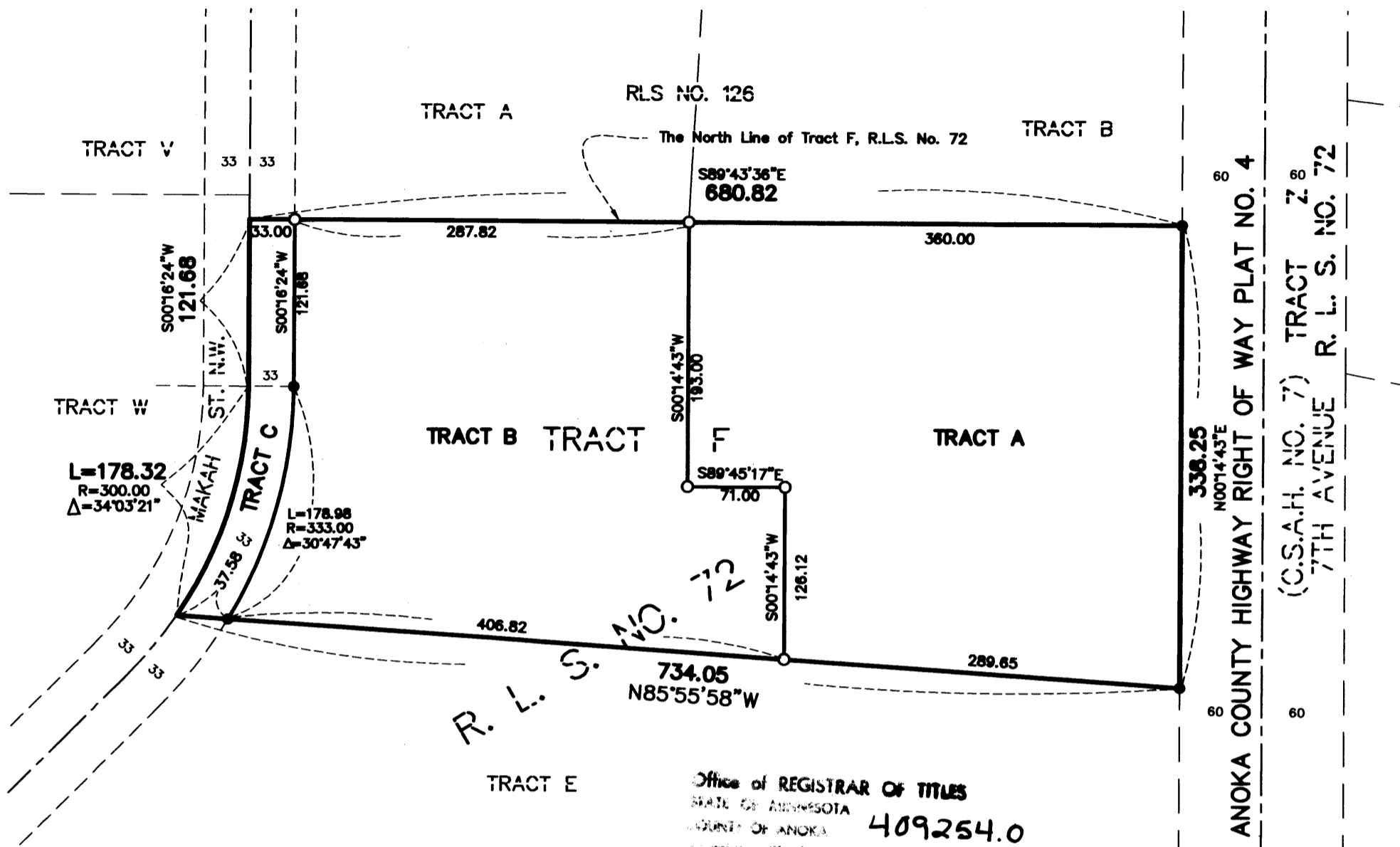

- Denotes Iron Monument Found
- Denotes Iron Monument Set and Marked with License No. 18420

For the Purposes of this Survey the North line of the Tract F, R.L.S. No. 72 is assumed to Bear S 89°43'36" E.

Office of REGISTRAR OF TITLES
STATE OF MINNESOTA
COUNTY OF ANOKA
I hereby certify that the within instrument was filed in this office on October 14, 2002 at 1:40 o'clock P.M.
Deputy Registrar of Titles
GKE

I HEREBY CERTIFY THAT THE CURRENT AND PREVIOUS EARS OF THE LANDS DESCRIBED WITHIN ARE PAID AND THE TRANSFER IS ENTERED
Oct 14, 2002
BY S. Culver
DEPUTY PROPERTY TAX ADMINISTRATOR

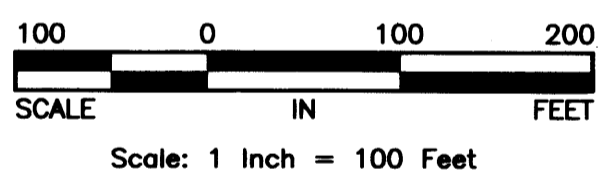

I hereby certify that in accordance with the provisions of Chapter 508, Minnesota Statutes of 1949, as amended, I have surveyed the following described tracts in the County of Anoka and the State of Minnesota.

Tract F, REGISTERED LAND SURVEY NO. 72, Anoka County, Minnesota.

I hereby certify that the survey shown herein is a correct delineation of said survey, dated this 14th day of October, 2002.

Charles R. Christopherson
Charles R. Christopherson, Land Surveyor, Minnesota License No. 18420

This REGISTERED LAND SURVEY was approved and accepted by the City Council of the City of Andover, Minnesota, at a regular meeting held this 17th day of May, 2002.

By: Michael R Gamache, Mayor By: Antonia Will, Clerk

This REGISTERED LAND SURVEY has been checked and approved this 14th day of October, 2002.
Larry D. Klein
Anoka County Surveyor

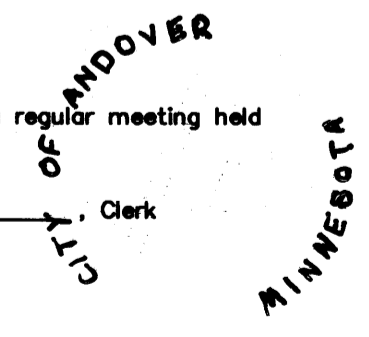

2002122355 \$190.00

