

OFFICIAL PLAT

REGISTERED LAND SURVEY NO. 218

BK 6 of RLS, pg 39 CITY OF BLAINE COUNTY OF ANOKA SEC. 33. 31. 23

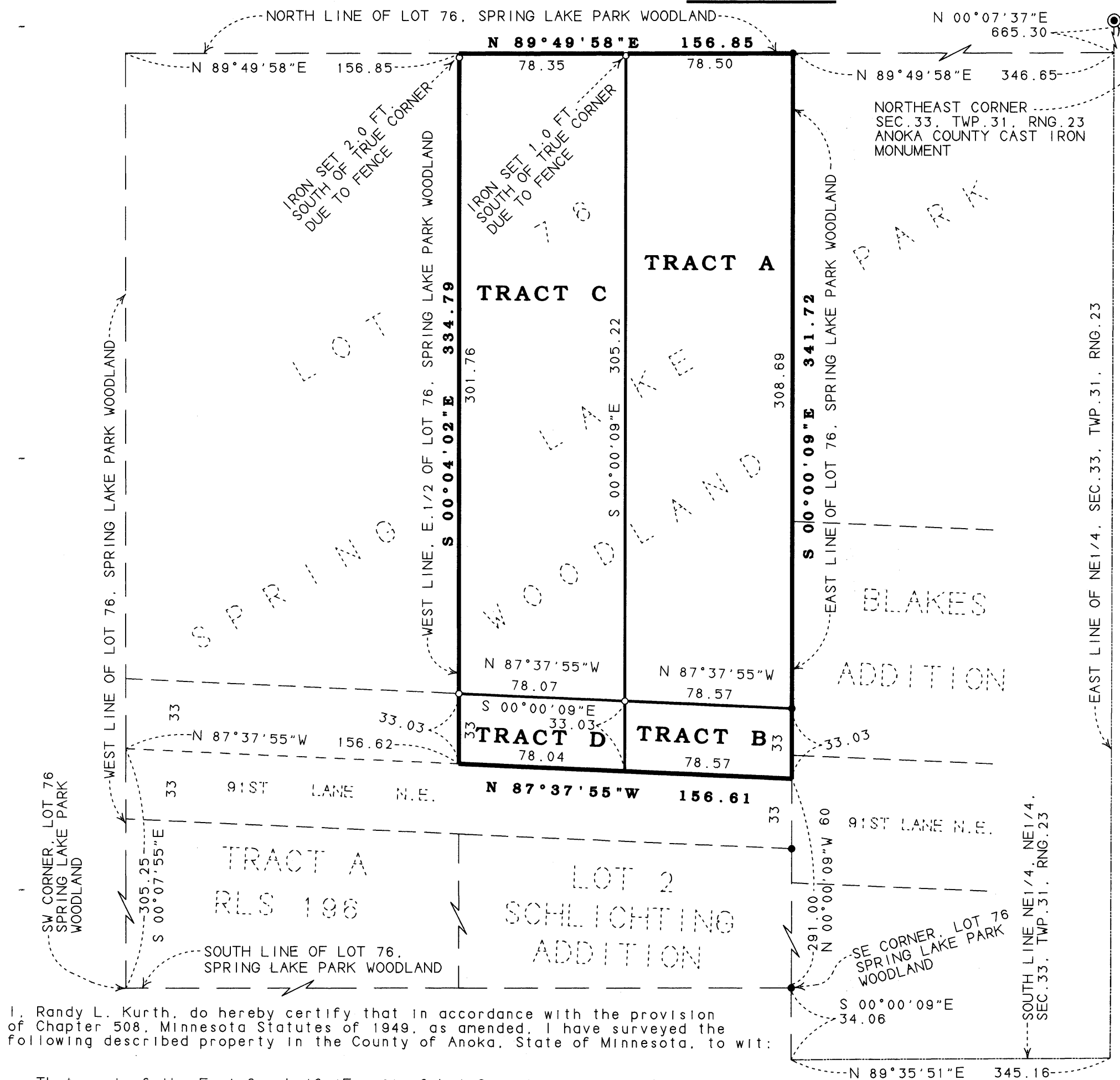

I, Randy L. Kurth, do hereby certify that in accordance with the provision of Chapter 508, Minnesota Statutes of 1949, as amended, I have surveyed the following described property in the County of Anoka, State of Minnesota, to wit:

That part of the East One-half (E 1/2) of Lot Seventy-six (76), Spring Lake Park Woodland, lying North of the following described line: Beginning at a point on the East line of said Lot Seventy-six (76), distant Two Hundred Ninety-one (291) feet North from the Southeast corner thereof; thence West to a point in the West line of said Lot Seventy-six (76) distance of Three Hundred Five and Twenty-five Hundredths (305.25) feet North of the Southwest corner; according to the plat thereof on file in the office of the Registrar of Titles, Anoka County, Minnesota.

I hereby certify that this Registered Land Survey is a correct delineation of said survey as made by me. Dated this 23<sup>rd</sup> day of DECEMBER, 2002.

*Randy L. Kurth*  
 Randy L. Kurth, Land Surveyor  
 License No. 20270

Approved by the City Council of the City of Blaine, Minnesota, this 3<sup>rd</sup> day of September, 1998.

*Carol Ryan*  
 Mayor

*Gene M. Hall*  
 City Clerk

Checked and approved this 23<sup>rd</sup> day of December, 2002.

*Larry D. Hann*  
 County Surveyor  
 Anoka County, Minnesota

2002152537 \$220.00

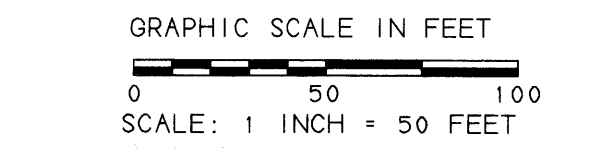

FOR THE PURPOSES OF THIS R.L.S., THE EAST LINE OF LOT 76, SPRING LAKE PARK WOODLAND IS ASSUMED TO BEAR NORTH 00 DEGREES 00 MINUTES 09 SECONDS EAST.

- DENOTES IRON PIPE MONUMENT FOUND
- DENOTES IRON PIPE MONUMENT SET AND MARKED BY LICENSE NUMBER 20270
- ⊙ DENOTES ANOKA COUNTY MONUMENT

KURTH SURVEYING, INC.

Office of REGISTRAR OF TITLES  
 STATE OF MINNESOTA  
 COUNTY OF ANOKA  
 I hereby certify that this Registered Land Survey was filed in my office on December 23, 2002 at 4:45 p.m.  
 Registrar of Titles  
 TAP

FILED  
 Dec 23, 2002  
 L. C. Schuler  
 COUNTY CLERK  
 ANOKA COUNTY, MINNESOTA