

# REGISTERED LAND SURVEY NO. 219

OFFICIAL PLAT

CITY OF COON RAPIDS  
 COUNTY OF ANOKA  
 SEC. 8, T31, R24  
 Bk 6 of RLS, pg 40

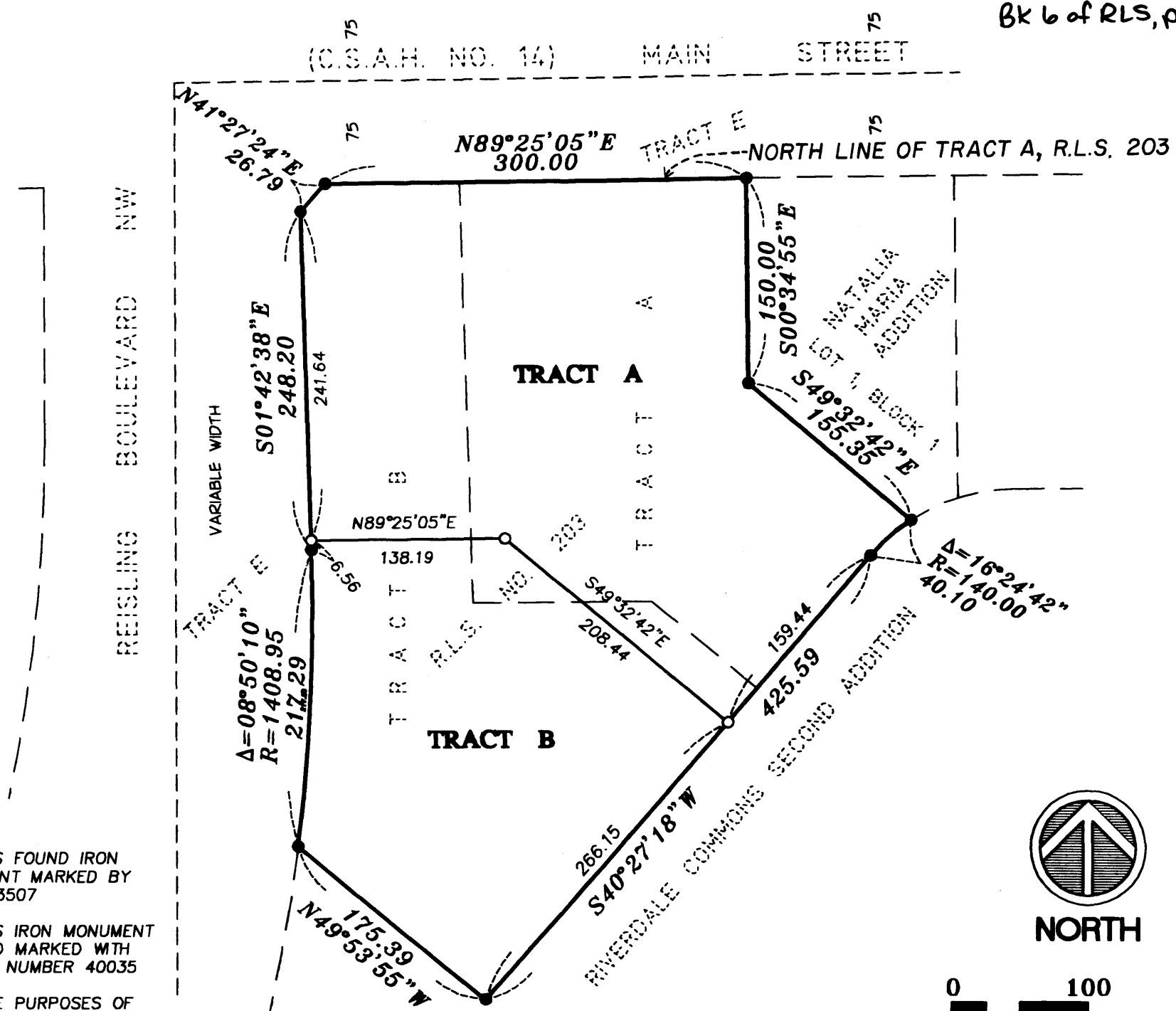

● DENOTES FOUND IRON MONUMENT MARKED BY R.L.S. 13507  
 ○ DENOTES IRON MONUMENT SET AND MARKED WITH LICENSE NUMBER 40035  
 FOR THE PURPOSES OF THIS REGISTERED LAND SURVEY THE NORTH LINE OF TRACT A, REGISTERED LAND SURVEY NO. 203 IS ASSUMED TO BEAR N89°25'05\"/>

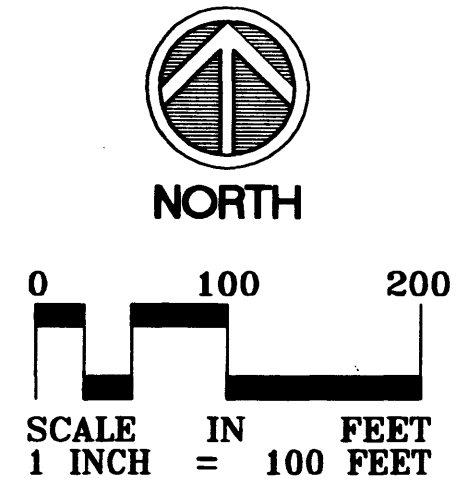

I hereby certify that, in accordance with the provisions of Chapter 508, Minnesota Statutes of 1949, as amended, I have surveyed the following described tract in the County of Anoka, State of Minnesota, to wit:

Tract A and Tract B, Registered Land Survey No. 203, Anoka County, Minnesota.

I hereby certify that the survey shown herein is a correct delineation of said survey. Dated this 1<sup>st</sup> day of NOVEMBER, 2002.

*Michael E. Cannon*  
 Michael E. Cannon, Land Surveyor, Minnesota License No. 40035

STATE OF MINNESOTA  
 COUNTY OF DAKOTA  
 The foregoing Surveyor's Certificate was acknowledged before me this 1 day of Nov. 2002, by Michael E. Cannon, Land Surveyor.

*Michelle Marie Durgin*  
 Michelle Marie Durgin  
 Notary Public, Hennepin County, Minnesota  
 My Commission Expires January 31, 2005

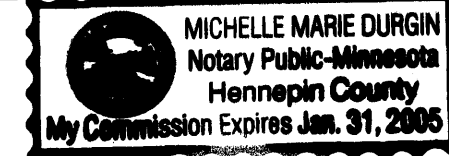

This Registered Land Survey was approved and accepted by the City Council of the City of Coon Rapids at a regular meeting thereof held this 1<sup>st</sup> day of October, 2002.

By *Jim McCully*, Mayor By *Joan Anderson*, Clerk



This Registered Land Survey has been checked and approved this 23<sup>rd</sup> day of DECEMBER, 2002.

*Larry Hojuse*  
 Larry Hojuse, County Surveyor,

Office of REGISTRAR OF TILES  
 STATE OF MINNESOTA 416374.0  
 COUNTY OF ANOKA  
 I have by County that the transfer of said lands was filed in this office on December 27, 2002 at 8:30 o'clock A.M.  
 Maureen J. Devine, Registrar of Tiles  
 By *TAP*  
 Deputy Registrar of Tiles

I HEREBY CERTIFY THAT THE CURRENT AND DELINQUENT TAXES ON THE LANDS DESCRIBED WITHIN ARE PAID AND THE TRANSFER IS ENTERED  
 Dec 27, 2002  
 MAUREEN J. DEVINE  
 PROPERTY TAX ADMINISTRATOR  
 BY *S. Culver*  
 DEPUTY PROPERTY TAX ADMINISTRATOR

2002153195 \$160.00

**LANDFORM**  
 510 First Avenue North, Butler  
 North Building, Suite 660  
 Minneapolis, MN 55403-1810  
 www.landformmap.com