

OFFICIAL PLAT

REGISTERED LAND SURVEY No. 223

City of Ham Lake
County of Anoka
Sec. 34, T. 32, R. 23
Bk 6 of RLS, Pg 44

I, Jeffrey N. Caine, Land Surveyor do hereby certify that, in accordance with the provisions of Minnesota Statutes, Section 508.47, I have surveyed the following described property situated in the County of Anoka, State of Minnesota.

Tract A, REGISTERED LAND SURVEY NUMBER 98, Anoka County, Minnesota.

I hereby certify that this Registered Land Survey is a correct delineation of said survey. Dated this 30th day of July, 2003.

Jeffrey N. Caine
Jeffrey N. Caine,
Registered Land Surveyor
Minnesota License No. 12251

CITY OF HAM LAKE

We do hereby certify that on the 1 day of July, 2003, the City Council of the City of Ham Lake, Minnesota, approved this Registered Land Survey.

Mayor *Walter A. Huvala* Clerk

This Registered Land Survey has been examined and is approved this 31st day of JULY, 2003.

Larry D. Holm
Larry D. Holm, Anoka County Surveyor

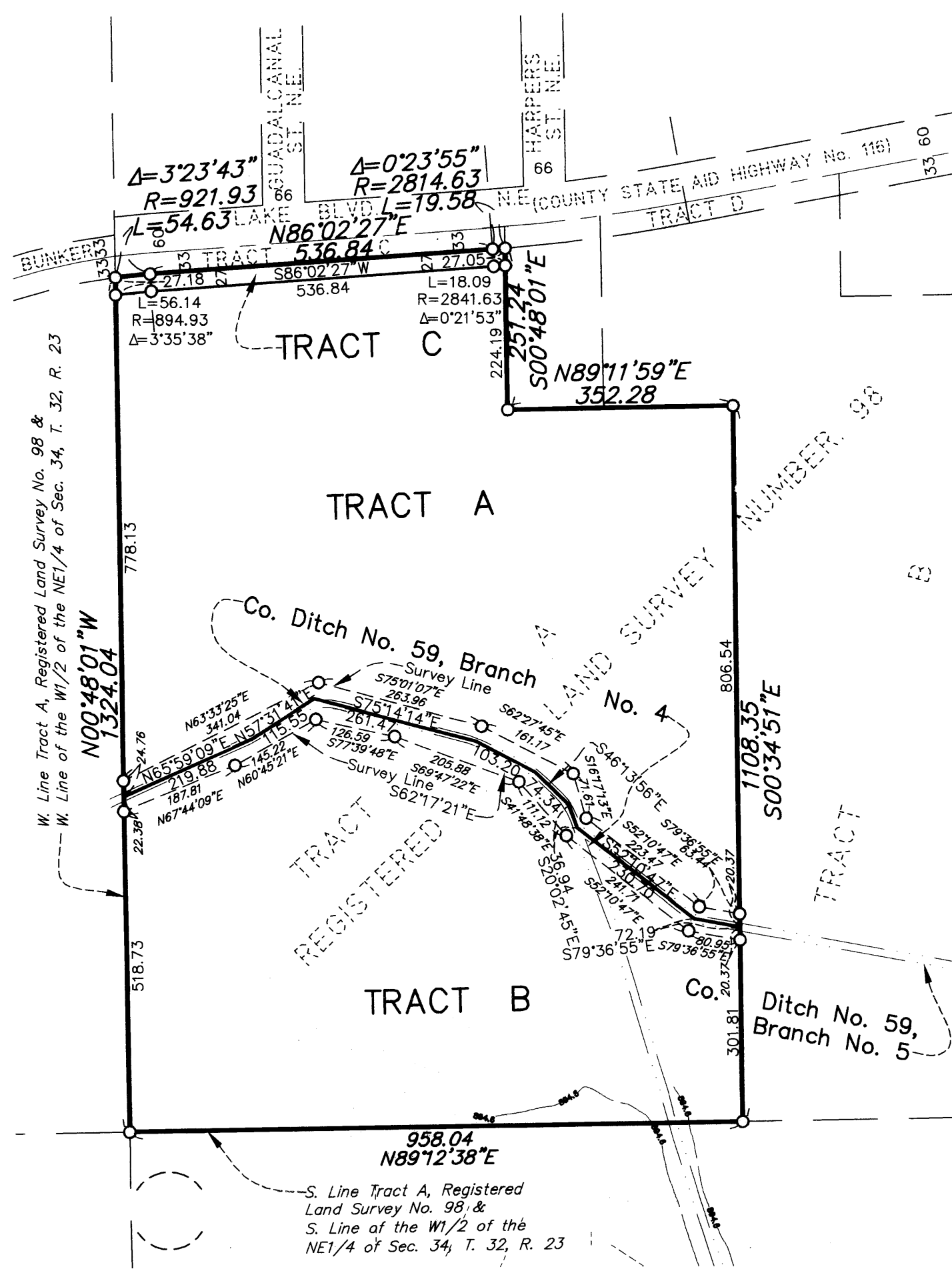
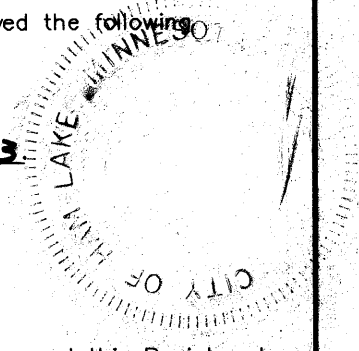

Office of REGISTER OF DEEDS
STATE OF MINNESOTA
COUNTY OF ANOKA
I hereby certify that the within instrument was filed in this office on 7-31-2003 at 9:40 of clock A.M.
Anoka & District, Register of Deeds
by GKE
Deputy Register of Deeds

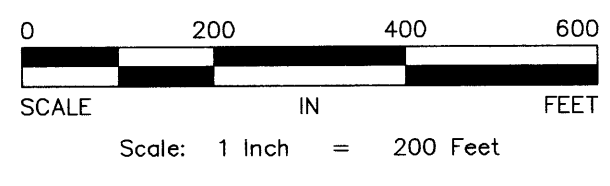
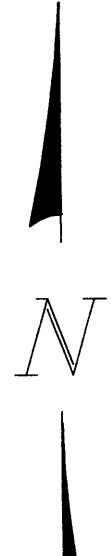

RLK - Kuusisto, Ltd.

I HEREBY CERTIFY THAT THE CURRENT AND DELINQUENT TAXES ON THE LANDS DESCRIBED WITHIN ARE PAID AND THE TRANSFER IS ENTERED
July 31 2003
MAUREEN DEVLIN
PROPERTY TAX ADMINISTRATOR
BY *S. Culver*
DEPUTY PROPERTY TAX ADMINISTRATOR

- DENOTES MONUMENTS REQUIRED BY MINNESOTA STATUTE TO BE SET WITHIN ONE YEAR OF THE RECORDING DATE OF THIS REGISTERED LAND SURVEY AND SHALL BE EVIDENCED BY A 1/2 INCH BY 14 INCH IRON PIPE MARKED BY RLS 12251.
 - DENOTES FOUND IRON MONUMENT
- NOTE: FOR THE PURPOSES OF THIS REGISTERED LAND SURVEY, THE WEST LINE OF THE WEST HALF OF THE NE1/4 OF SEC. 34, TOWNSHIP 32, RANGE 23, IS ASSUMED TO HAVE A BEARING OF N 00°48'01\"/>

2003/02/076 \$190.00