

REGISTERED LAND SURVEY NO. 241

466399.001
 Office of REGISTRAR OF TITLES
 STATE OF MINNESOTA
 COUNTY OF ANOKA
 I hereby certify that this plat was prepared and
 filed in this office on 7/24/06
 at 3:55 o'clock P
 Maureen J. Devine, Registrar of Titles
 By ME
 Deputy Registrar of Titles

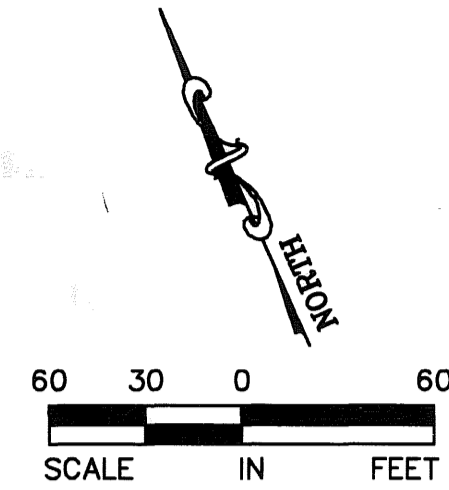

FOR THE PURPOSES OF THIS PLAT, THE NORTHWESTERLY LINE OF OUTLOT L,
 RAMSEY TOWN CENTER ADDITION IS ASSUMED TO BEAR N23°43'04"E.

○ DENOTES 5/8 INCH BY 14 INCH IRON MONUMENT
 SET AND MARKED WITH LICENSE NO.18418

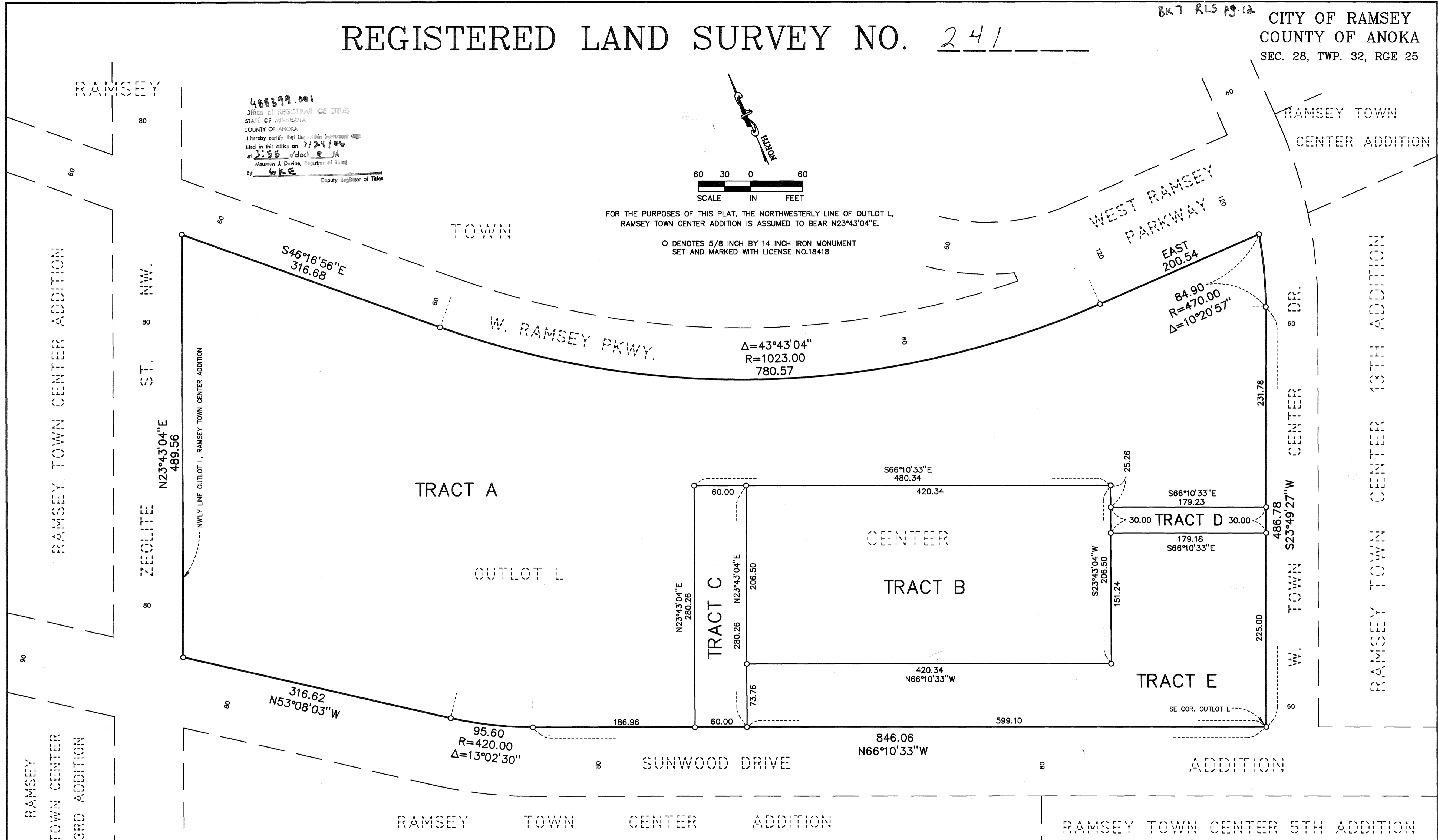

I hereby certify that in accordance with the provisions of Chapter 508, Minnesota Statutes of 1949
 as amended, I have surveyed the following described tract of land in the County of Anoka and
 State of Minnesota to wit:

OUTLOT L, Ramsey Town Center Addition.

I hereby certify that this REGISTERED LAND SURVEY is a correct delineation of said survey

dated this 28th day of JUNE, 2006.

Keith E. Dahl
 Keith E. Dahl, Licensed Land Surveyor
 Minnesota License No. 18418

This REGISTERED LAND SURVEY was approved by the city council of the City of Ramsey

at a regular meeting held this 9th day of May, 2006.

By Shirley Holman, Mayor, Attest Maureen J. Devine, Clerk

This REGISTERED LAND SURVEY was checked and approved

this 3rd day of July, 2006.

Larry O. Hoium
 Anoka County Surveyor
 by Charles S. Betgen, Deputy

I HEREBY CERTIFY THAT THE CURRENT AND
 DELINQUENT TAXES ON THE LANDS DESCRIBED
 WITHIN ARE PAID AND THE TRANSFER IS
 ENTERED July 24, 2006
 MAUREEN J. DEVINE
 PROPERTY TAX ADMINISTRATOR
 BY DK
 DEPUTY PROPERTY TAX ADMINISTRATOR

#96.00

