

OFFICIAL PLAT

REGISTERED LAND SURVEY NO. 248  
ANOKA COUNTY, MINNESOTA

CITY OF ANDOVER  
COUNTY OF ANOKA, MN  
Sec. 18, Twp. 32, R. 24  
Bk 8 of RLS pg 5

I HEREBY CERTIFY THAT THE CURRENT AND DELINQUENT TAXES ON THE LANDS DESCRIBED WITHIN ARE PAID AND THE TRANSFER IS ENTERED May 20, 2008  
MALVIN J. DYNE  
PROPERTY TAX ADMINISTRATOR  
BY J. Culver  
DEPUTY PROPERTY TAX ADMINISTRATOR

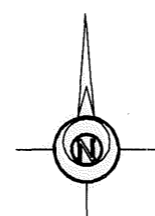

SCALE IN FEET  
0 100 200  
SCALE 1 INCH = 100 FEET

- o DENOTES 1/2" x 14" IRON MONUMENT SET WITH PLASTIC CAP MARKED R.L.S. 24992
- DENOTES IRON MONUMENT FOUND

FOR THE PURPOSES OF THIS R.L.S. THE SOUTH LINE OF TRACT V, REGISTERED LAND SURVEY No. 72 IS ASSUMED TO BEAR N89°43'36"W

LOT SURVEYS COMPANY, INC.  
LAND SURVEYORS

I, Gregory R. Prasz, Land Surveyor, hereby certify that in accordance with the provisions of Chapter 508, Minnesota Statutes of 1949, as amended, I have surveyed the following described tract of land in the County of Anoka, State of Minnesota, to-wit:

Tract V, REGISTERED LAND SURVEY NO. 72, files of the Registrar of Titles, Anoka County, Minnesota.

I hereby certify that the survey shown hereon is a correct representation of the property described hereon; that this Registered Land Survey was prepared by me or under my direct supervision and that I am a duly Licensed Land Surveyor under the laws of the State of Minnesota.

Dated this 28<sup>TH</sup> day of NOVEMBER, 2007

Office of REGISTRAR OF TITLES 495150.001  
STATE OF MINNESOTA  
COUNTY OF ANOKA  
I hereby certify that the within instrument was filed in this office on 5-20-08 at 1:57 o'clock PM  
Malvin J. Dyne, Registrar of Titles  
By JMD  
Deputy Registrar of Titles

Gregory R. Prasz  
Gregory R. Prasz, Licensed Land Surveyor  
Minnesota License No. 24992

This REGISTERED LAND SURVEY was approved and accepted by the City Council of the City of Andover, Minnesota at a regular meeting thereof held this 3<sup>rd</sup> day of June, 2007

By Mark R. Jensen Mayor By Victoria Ulls Clerk

Checked and approved this 20<sup>TH</sup> day of May, 2008

Larry O. Hoium by Charles F. Betzen, Deputy  
Anoka County Surveyor

\$56.<sup>00</sup>

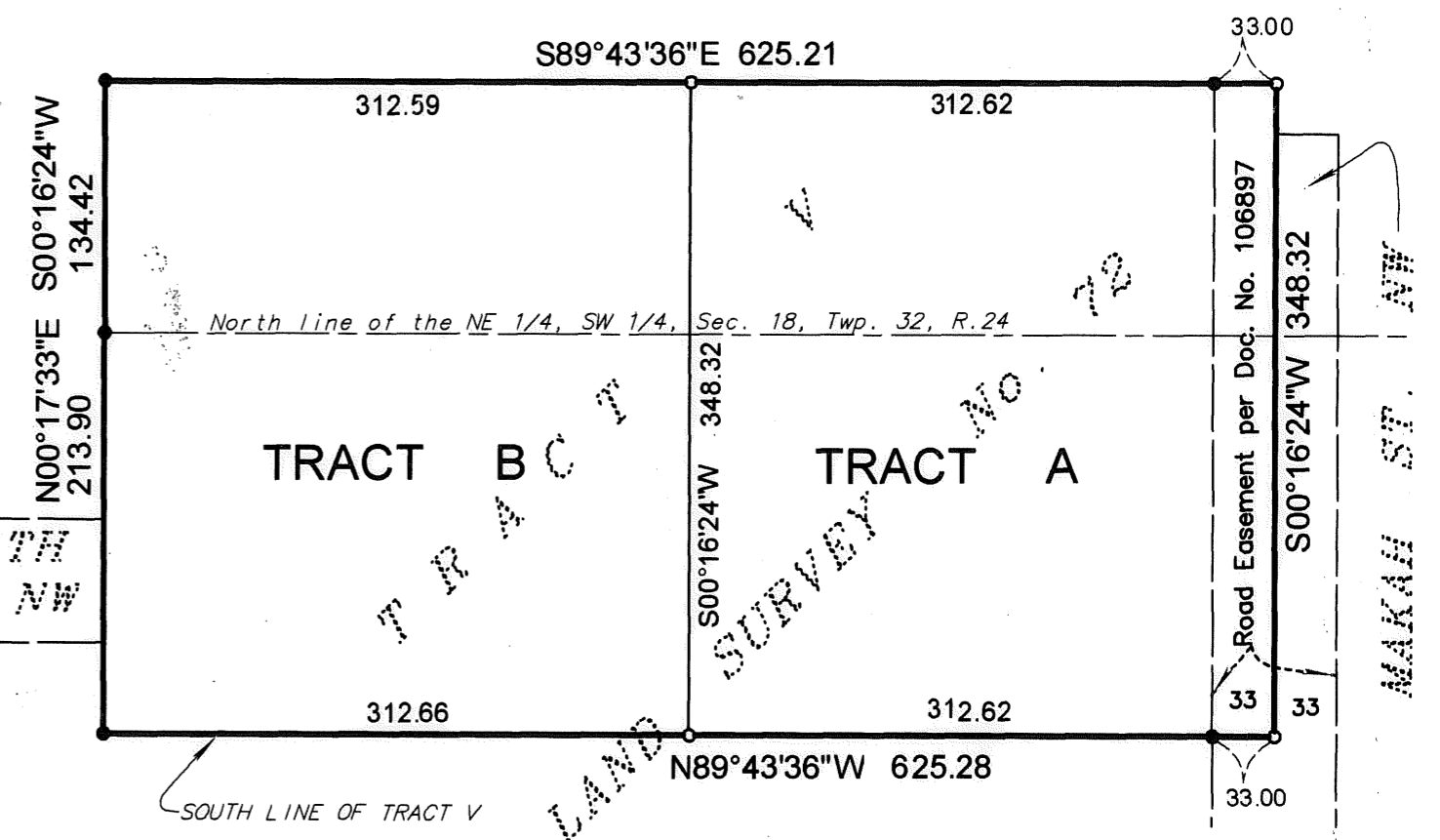

REC. LAND SURVEY NO. 72

