

REGISTERED LAND SURVEY NO. 259

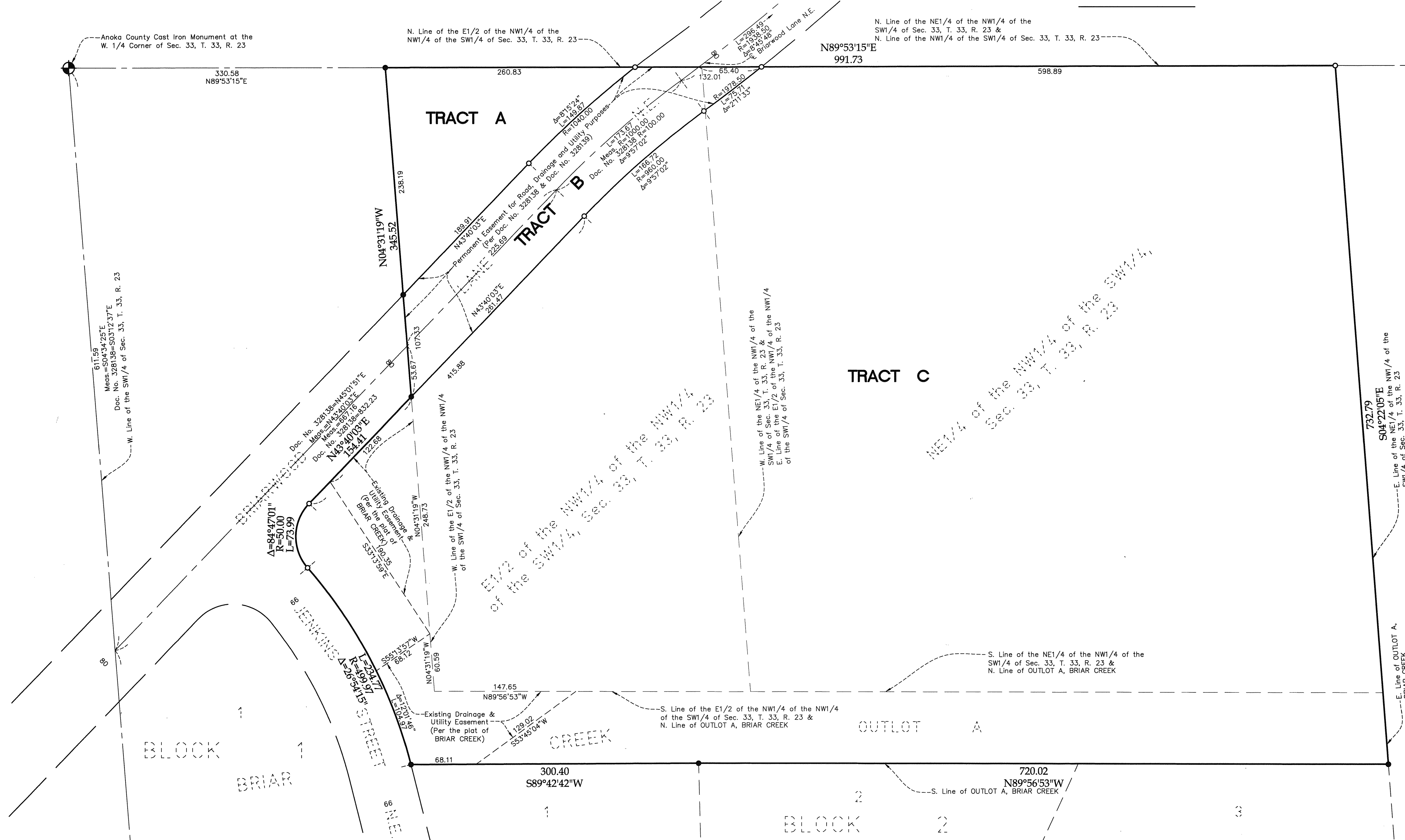

509244.002
 Office of RECORDER/REGISTRAR
 OF TITLES
 STATE OF MINNESOTA COUNTY OF ANOKA
 I hereby certify that the within instrument was filed in
 this office for record on the 29 day of
JUNE, 2012 at 9:21 o'clock AM
 and was duly recorded in book 8 of KLS
16 page
LARRY W DALIEN
 Recorder/Registrar of Titles
 BY LJKE
 Deputy

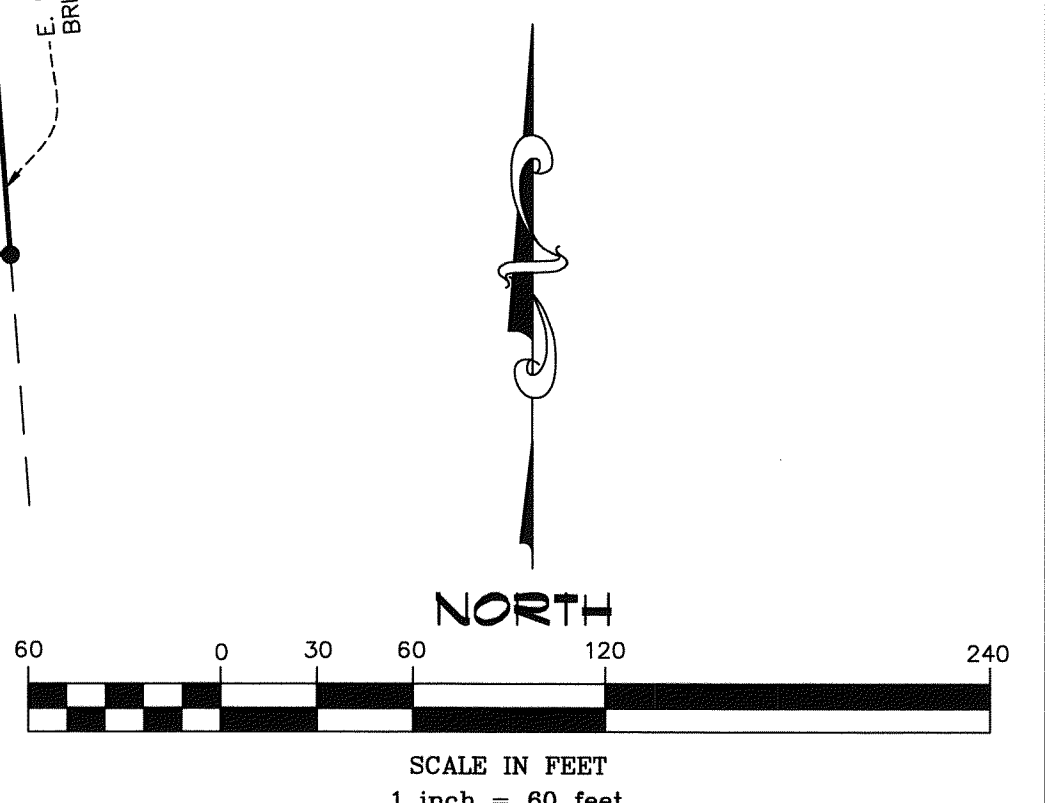

I, Joshua P. Schneider, hereby certify that, in accordance with the provisions of Minnesota Statutes, Section 508.47, I have surveyed the following described property situated in the County of Anoka, State of Minnesota:
 The East One-half of the Northwest Quarter of the Northwest Quarter of the Southwest Quarter; together with the Northeast Quarter of the Northwest Quarter of the Southwest Quarter; all in Section 33, Township 33 N. Range 23 W.
 according to the Government survey thereof.
 And
 Outlot A, BRIAR CREEK
 Subject to the drainage and utility easements as shown on the plat, BRIAR CREEK, filed as Document No. 350107 on February 23, 2000.

I hereby certify that this Registered Land Survey was prepared by me or under my direct supervision; that I am a duly Licensed Land Surveyor under the laws of the State of Minnesota and that this Registered Land Survey is a correct representation of said parcel of land.
 Dated this 25th day of June, 2012.
Joshua P. Schneider
 Joshua P. Schneider, Licensed Land Surveyor
 Minnesota License Number 44655
 City Council, City of East Bethel, Minnesota
 We do hereby certify that on the 6th day of June, 2012, the City Council of the City of East Bethel, Minnesota, has approved this Registered Land Survey.
 By R. Lawrence Mayor By Jack Davis Clerk
 COUNTY SURVEYOR

I HEREBY CERTIFY THAT THE CURRENT AND DELINQUENT TAXES ON THE LANDS DESCRIBED WITHIN ARE PAID AND THE TRANSFER IS ENTERED JUNE 29, 2012
LARRY W DALIEN
 PROPERTY TAX ADMINISTRATOR
 BY LJKE
 DEPUTY

Pursuant to Minnesota Statutes, Section 389.09, Subd. 1, this Registered Land Survey is approved this 26th day of June, 2012.
Larry D. Hoium by Charles F. Letzen, Deputy
 Larry D. Hoium, Anoka County Surveyor

For the purposes of this Registered Land Survey, the North Line of the NW1/4 of the SW1/4 of SEC. 33, T. 33, R. 23 is assumed to bear North 89 degrees 53 minutes 15 seconds East.

- Denotes monument found 1/2 inch iron pipe, unless otherwise shown.
- Denotes 1/2 inch by 14 inch iron monument set and marked by L.S. No. 44655.
- ⊙ Denotes Anoka County Cast Iron Monument.