

REGISTERED LAND SURVEY NO. 260

CITY OF BLAINE
COUNTY OF ANOKA
SEC. 12, TWP. 31 RGE. 23
Book 8 RLS Page 17

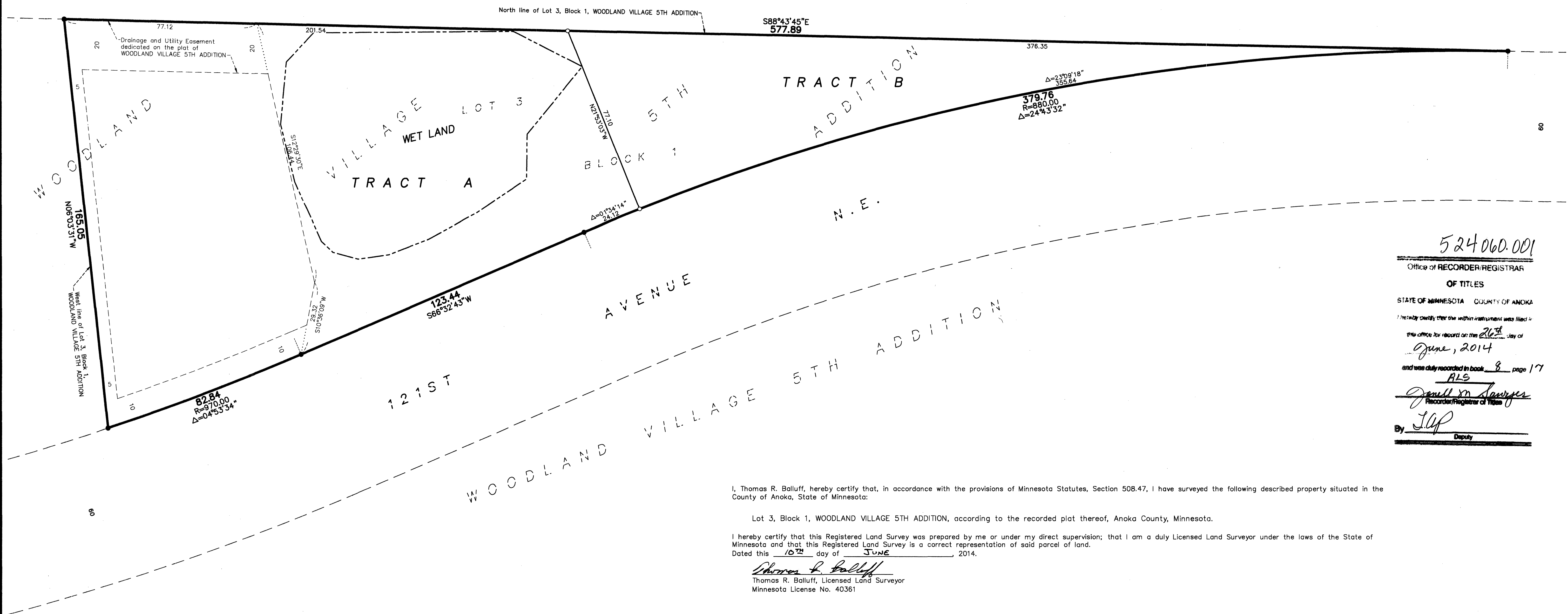

524060.001
 Office of RECORDER/REGISTRAR
 OF TITLES
 STATE OF MINNESOTA COUNTY OF ANOKA
 I hereby certify that the within instrument was filed in
 this office for record on the 26th day of
June, 2014
 and was duly recorded in book 8 page 17
RLS
Janell M. Sawyer
 Recorder/Registrar of Titles
 By: JLP
 Deputy

I, Thomas R. Balluff, hereby certify that, in accordance with the provisions of Minnesota Statutes, Section 508.47, I have surveyed the following described property situated in the County of Anoka, State of Minnesota:

Lot 3, Block 1, WOODLAND VILLAGE 5TH ADDITION, according to the recorded plat thereof, Anoka County, Minnesota.

I hereby certify that this Registered Land Survey was prepared by me or under my direct supervision; that I am a duly Licensed Land Surveyor under the laws of the State of Minnesota and that this Registered Land Survey is a correct representation of said parcel of land.
 Dated this 10th day of JUNE, 2014.

Thomas R. Balluff
 Thomas R. Balluff, Licensed Land Surveyor
 Minnesota License No. 40361

CITY COUNCIL, CITY OF BLAINE, MINNESOTA

We do hereby certify that on the 5th day of June, 2014, the City Council of the City of Blaine, Minnesota, has approved this Registered Land Survey.

By: Sanjiv, Mayor By: Carl M. Swensky, Clerk

I HEREBY CERTIFY THAT THE CURRENT AND DELINQUENT TAXES ON THE LANDS DESCRIBED WITHIN ARE PAID AND THE TRANSFER IS ENTERED June 26, 2014
Janell M. Sawyer
 RECORDER/REGISTRAR OF TITLES
 BY: J. Patterson
 DEPUTY PROPERTY TAX ADMINISTRATOR

COUNTY SURVEYOR

Pursuant to Minnesota Statutes, Section 389.09, Subd. 1, this Registered Land Survey is approved this 16th day of June, 2014.

By: Larry D. Hoium by Charles F. Lutgen, Deputy
 Larry D. Hoium
 Anoka County Surveyor

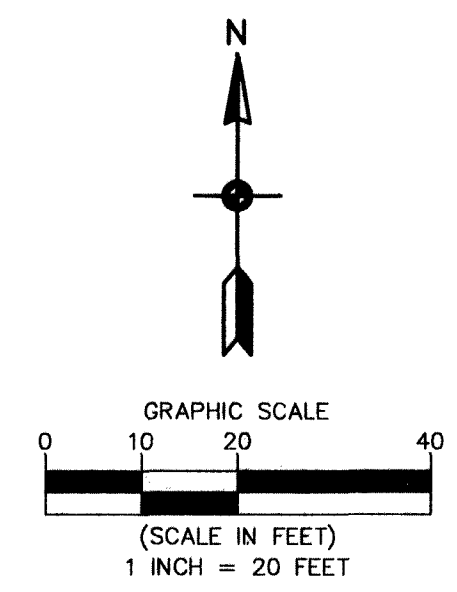

For the purposes of this Registered Land Survey, the North line of Lot 3, Block 1, WOODLAND VILLAGE 5TH ADDITION, is assumed to have a bearing of South 88 degrees 43 minutes 45 seconds East.

- Denotes 1/2 inch by 14 inch iron monument set and marked with license number 40361
- Denotes Found Iron Monument unless otherwise noted

\$56.00

Carlson McCain
 ENVIRONMENTAL · ENGINEERING · SURVEYING