

524633.001

# REGISTERED LAND SURVEY NO. 262

Office of RECORDER/REGISTRAR  
OF TITLES  
STATE OF MINNESOTA COUNTY OF ANOKA

I hereby certify that the within instrument was filed in  
this office for record on the 24 day of  
July 2014 at 4:12 o'clock P.M.  
and was duly recorded in book 8 RLS Page  
19  
Jonell M Sawyer  
Recorder/Registrar of Titles

By: CGT  
Deputy

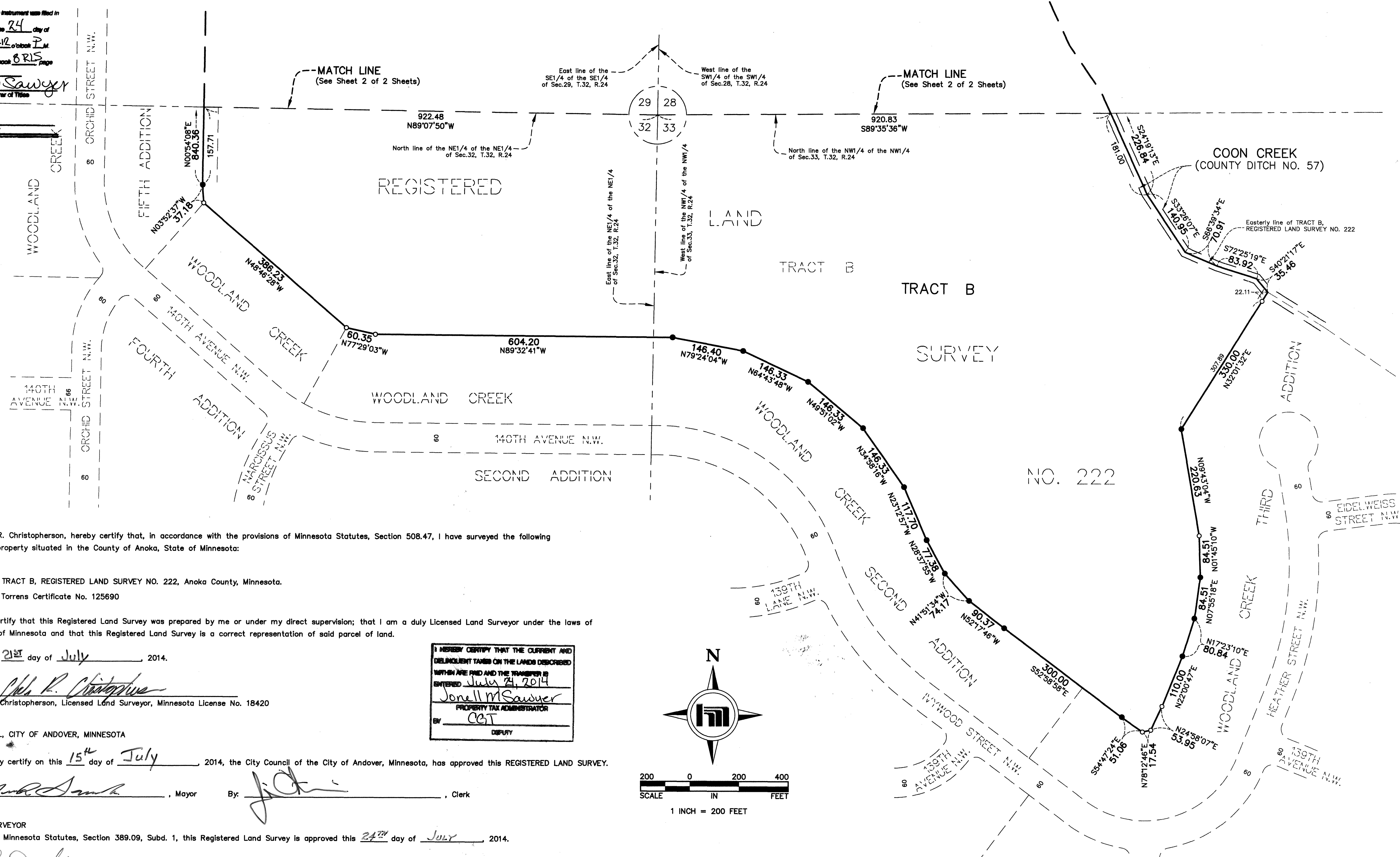

I, Charles R. Christopherson, hereby certify that, in accordance with the provisions of Minnesota Statutes, Section 508.47, I have surveyed the following described property situated in the County of Anoka, State of Minnesota:

TRACT B, REGISTERED LAND SURVEY NO. 222, Anoka County, Minnesota.  
Torrens Certificate No. 125690

I hereby certify that this Registered Land Survey was prepared by me or under my direct supervision; that I am a duly Licensed Land Surveyor under the laws of the State of Minnesota and that this Registered Land Survey is a correct representation of said parcel of land.

Dated this 21<sup>st</sup> day of July, 2014.

Charles R. Christopherson  
Charles R. Christopherson, Licensed Land Surveyor, Minnesota License No. 18420

I HEREBY CERTIFY THAT THE CURRENT AND DELINQUENT TAXES ON THE LANDS DESCRIBED WITHIN ARE PAID AND THE TRANSFER IS ENTERED  
July 24, 2014  
Jonell M Sawyer  
PROPERTY TAX ADMINISTRATOR  
BY: CGT  
DEPUTY

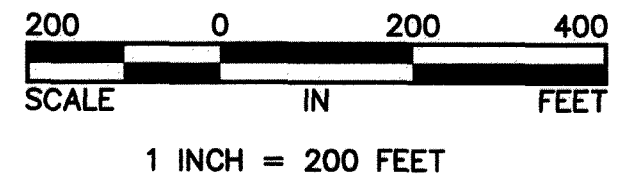
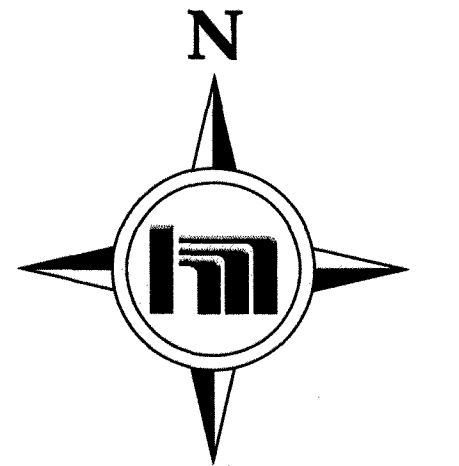

CITY COUNCIL, CITY OF ANDOVER, MINNESOTA

We do hereby certify on this 15<sup>th</sup> day of July, 2014, the City Council of the City of Andover, Minnesota, has approved this REGISTERED LAND SURVEY.

By: Mark Sank, Mayor By: J. [Signature], Clerk

COUNTY SURVEYOR  
Pursuant to Minnesota Statutes, Section 389.09, Subd. 1, this Registered Land Survey is approved this 24<sup>th</sup> day of July, 2014.

Larry D. Holm  
Larry D. Holm, Anoka County Surveyor

For the purposes of this Registered Land Survey the most Westerly line of Tract B, REGISTERED LAND SURVEY NO. 222 is assumed to bear N00°54'08"E.

- Denotes 1/2 inch by 14 inch iron monument set and marked with Minnesota License No. 18420.
- Denotes found iron monument

\$ 60

# REGISTERED LAND SURVEY NO. 262

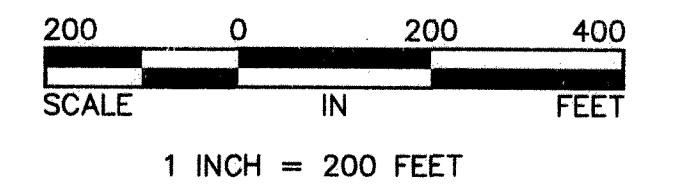
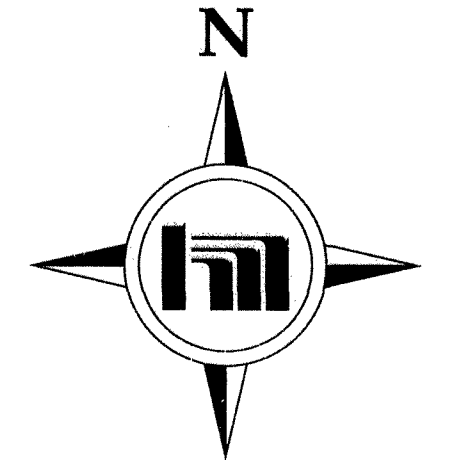

For the purposes of this Registered Land Survey the most Westerly line of Tract B, REGISTERED LAND SURVEY NO. 222 is assumed to bear N00°54'08"E.

- Denotes 1/2 inch by 14 inch iron monument set and marked with Minnesota License No. 18420.
- Denotes found iron monument

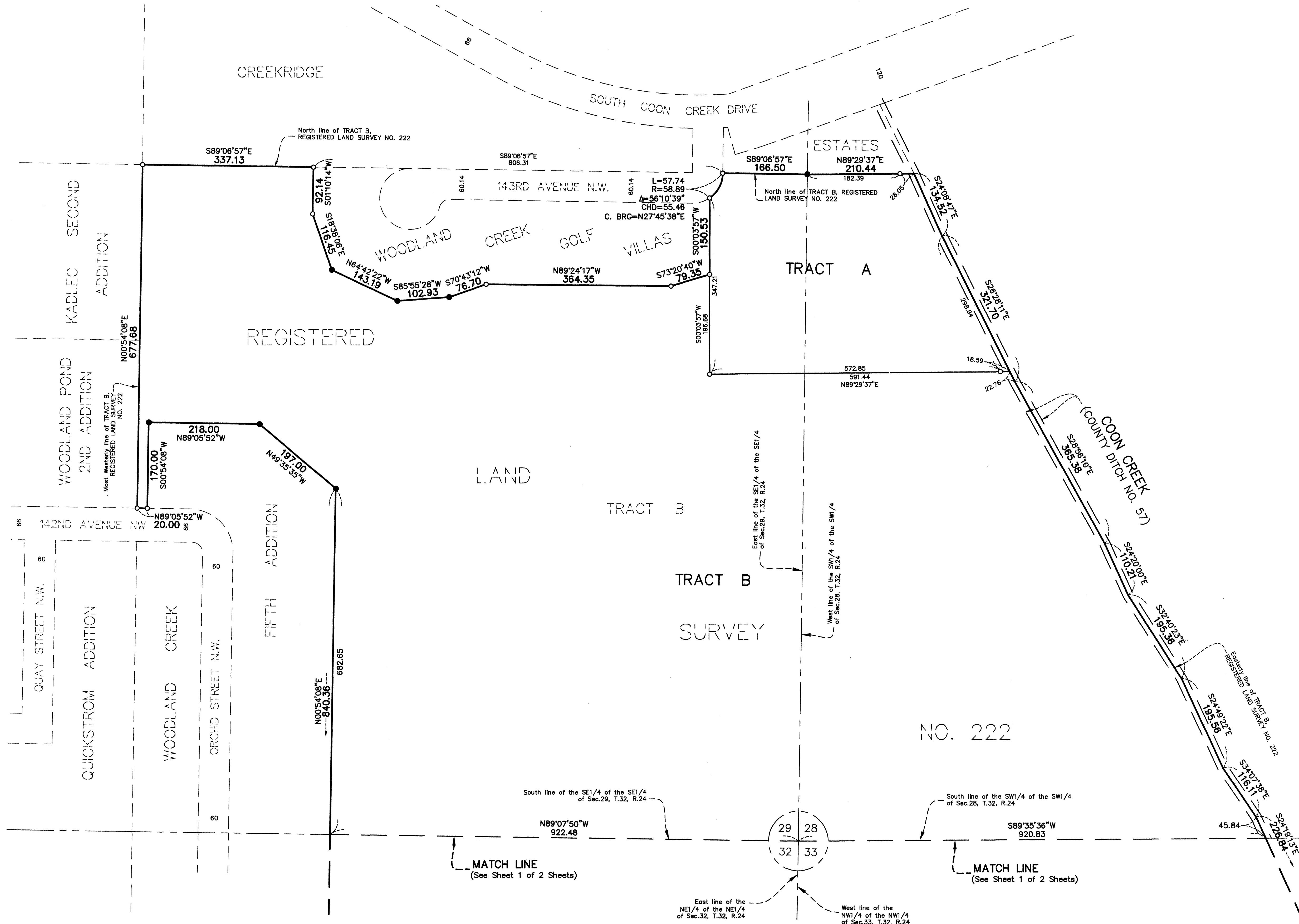

MATCH LINE  
(See Sheet 1 of 2 Sheets)

MATCH LINE  
(See Sheet 1 of 2 Sheets)