

REGISTERED LAND SURVEY NO. 27

ANOKA COUNTY, MINNESOTA

LOT 11 REVISED AUDITOR'S SUBDIVISION NO 10
North line of Lot 10, Revised Auditor's Subdivision No. 10

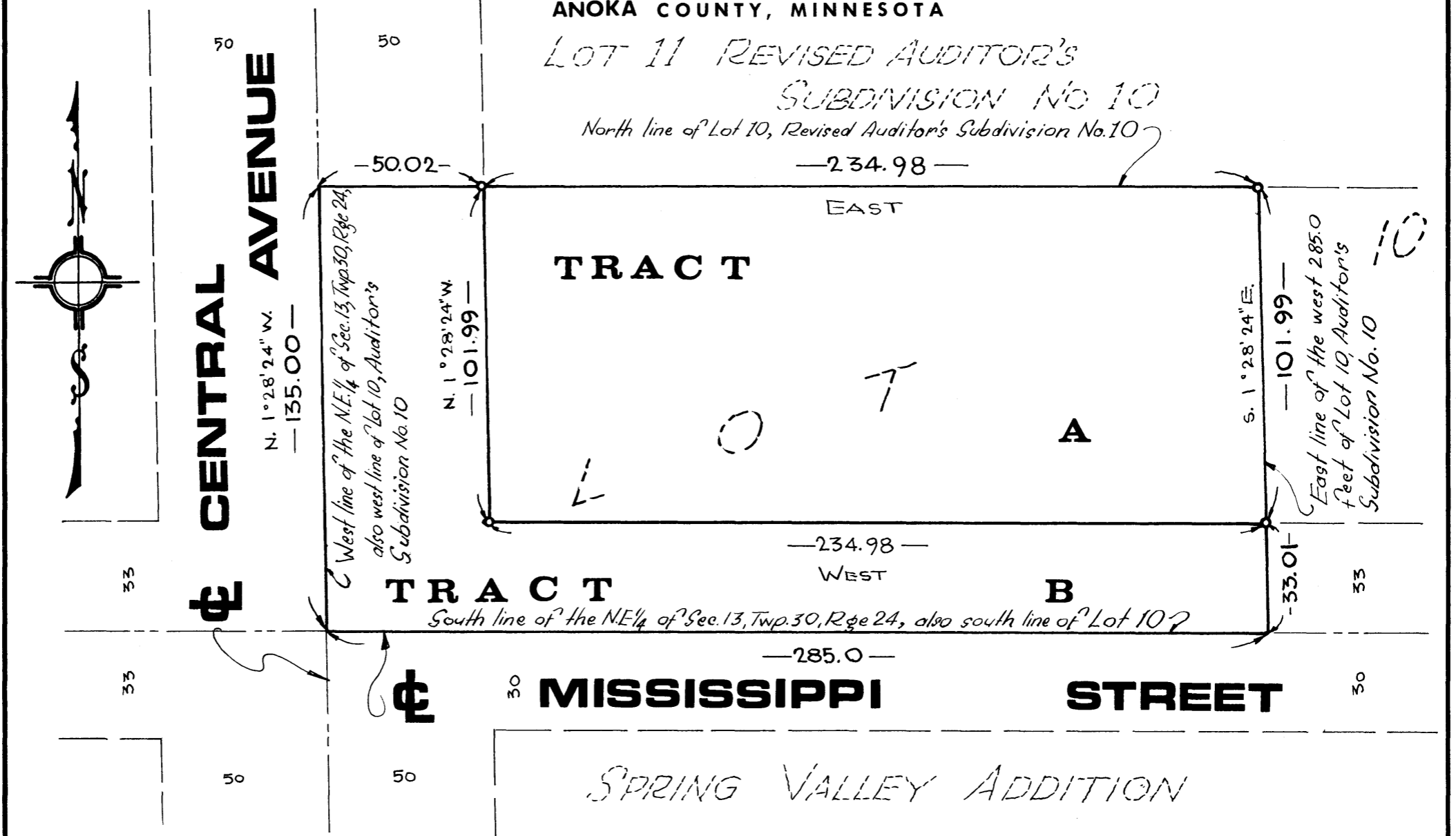

Scale: 1 inch = 40 feet
 JANUARY, 1970
 o Denotes iron monuments
 Bearings shown are assumed.

Surveyed by:
Suburban Engineering, Inc.
 —Engineers— —Surveyors—

I hereby certify that in accordance with the provisions of Chapter 508, Minnesota Statutes of 1949, as amended, I have surveyed the following described tract of land in the County of Anoka, and State of Minnesota, to-wit: The West two hundred eighty-five and zero tenths (285.0) feet of Lot Ten (10), Auditor's Subdivision No. Ten (10), Anoka County, Minnesota as measured along the North line of said Lot Ten (10), subject to the West Fifty (50) feet and the Thirty-three (33) feet taken for Road purposes; according to the subdivision thereof on file and of record in the office of the Register of Deeds.

This survey is a correct delineation of said survey. Dated this 23 day of April A.D. 1970

This Registered Land Survey was approved and accepted by the City Council of the City of Fridley, Minnesota at a regular meeting thereof held this 20th day of APRIL A.D. 1970.

E. A. Rathbun
 Surveyor - Minnesota Registration No. 3795

By Jack O. Kirkham Mayor

By Sherley Nagpala, Deputy Clerk

Checked and approved this 24th day of Nov., 1970 A.D.
Robert W. Anderson
 Anoka County Surveyor

69148

Office of REGISTRAR OF TITLES
 STATE OF MINNESOTA
 COUNTY OF ANOKA

I hereby certify that the within instrument was filed in this office on the DEC 21 day of 1970 A.D. 1970 at 9 o'clock A.M.
Neil J. Omdahl Registrar of Titles
 By E. Lawrence Boettcher
 DEPUTY REGISTRAR OF TITLES

TAXES PAID

This 24 day of Mar. 1970
Annetha Campbell
 Auditor, Anoka County, Minn.
 By Chris Kelly Deputy

I HEREBY CERTIFY THAT THE TAXES PAYABLE IN THE YEAR 1970 ON THE LANDS DESCRIBED WITHIN ARE PAID
Robert O. Peterson
 Anoka County Treasurer