

REGISTERED LAND SURVEY NO. 272

CITY OF BLAINE COUNTY OF ANOKA SEC. 20, T. 31, R 23 Book 8 of RLS Page 29

I, Daniel W. Obermiller, hereby certify that, in accordance with the provisions of Minnesota Statutes, Section 508.47, I have surveyed the following described property situated in the County of Anoka, State of Minnesota:

Lot 1, Block 1, VICTORY VILLAGE 5TH ADDITION, Anoka County, Minnesota.

I hereby certify that this Registered Land Survey was prepared by me or under my direct supervision; that I am a duly Licensed Land Surveyor under the laws of the State of Minnesota and that this Registered Land Survey is a correct representation of said parcel of land. Dated this 18th day of April, 2016.

Daniel W. Obermiller, Licensed Land Surveyor Minnesota License No. 25341

CITY COUNCIL, CITY OF BLAINE, MINNESOTA We do hereby certify that on the 7th day of April, 2016, the City Council of the City of Blaine, Minnesota, has approved this Registered Land Survey.

City Council signatures and seal of the City of Blaine, Minnesota.

ANOKA COUNTY SURVEYOR Pursuant to Minnesota Statutes, Section 389.09, Subd. 1, this Registered Land Survey has been reviewed and approved this 14th day of June, 2016.

Larry D. Helum, Anoka County Surveyor

COUNTY AUDITOR/TREASURER Pursuant to Minnesota Statutes, Section 508.47, Subd. 4, taxes payable in the year 2016 on the land hereinbefore described have been paid. Also, pursuant to Minnesota Statutes, Section 272.12, there are no delinquent taxes and transfer entered this 17th day of June, 2016.

Jonell M. Sawyer, Property Tax Administrator

COUNTY RECORDER/REGISTRAR OF TITLES I hereby certify that this REGISTERED LAND SURVEY NO. 272 was filed in the office of the County Recorder/Registrar of Titles for public record on this 17th day of June, 2016, at 11:00 o'clock P.M. and was duly recorded in Book 8 of RLS Page 29 as Document Number 539617.001.

Jonell M. Sawyer, County Recorder/Registrar of Titles

LEGEND

- DENOTES 1/2 INCH BY 18 INCH IRON MONUMENT SET MARKED BY RLS NO. 25341 UNLESS OTHERWISE INDICATED.
● DENOTES IRON MONUMENT FOUND AS LABELED

For the purposes of this Registered Land Survey the north line of Lot 1, Block 1, VICTORY VILLAGE 5TH ADDITION is assumed to have a bearing of South 89 degrees 13 minutes 40 seconds East.

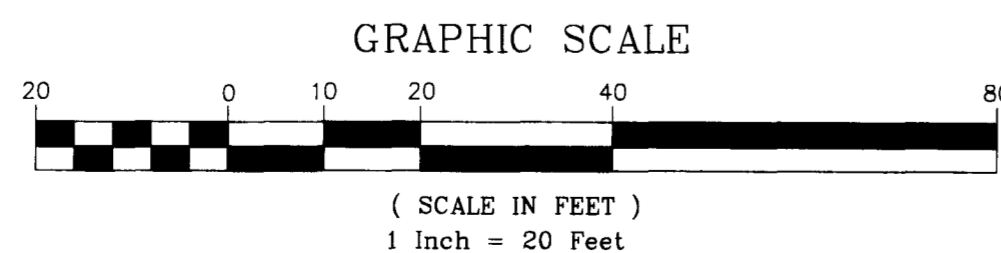

NORTH

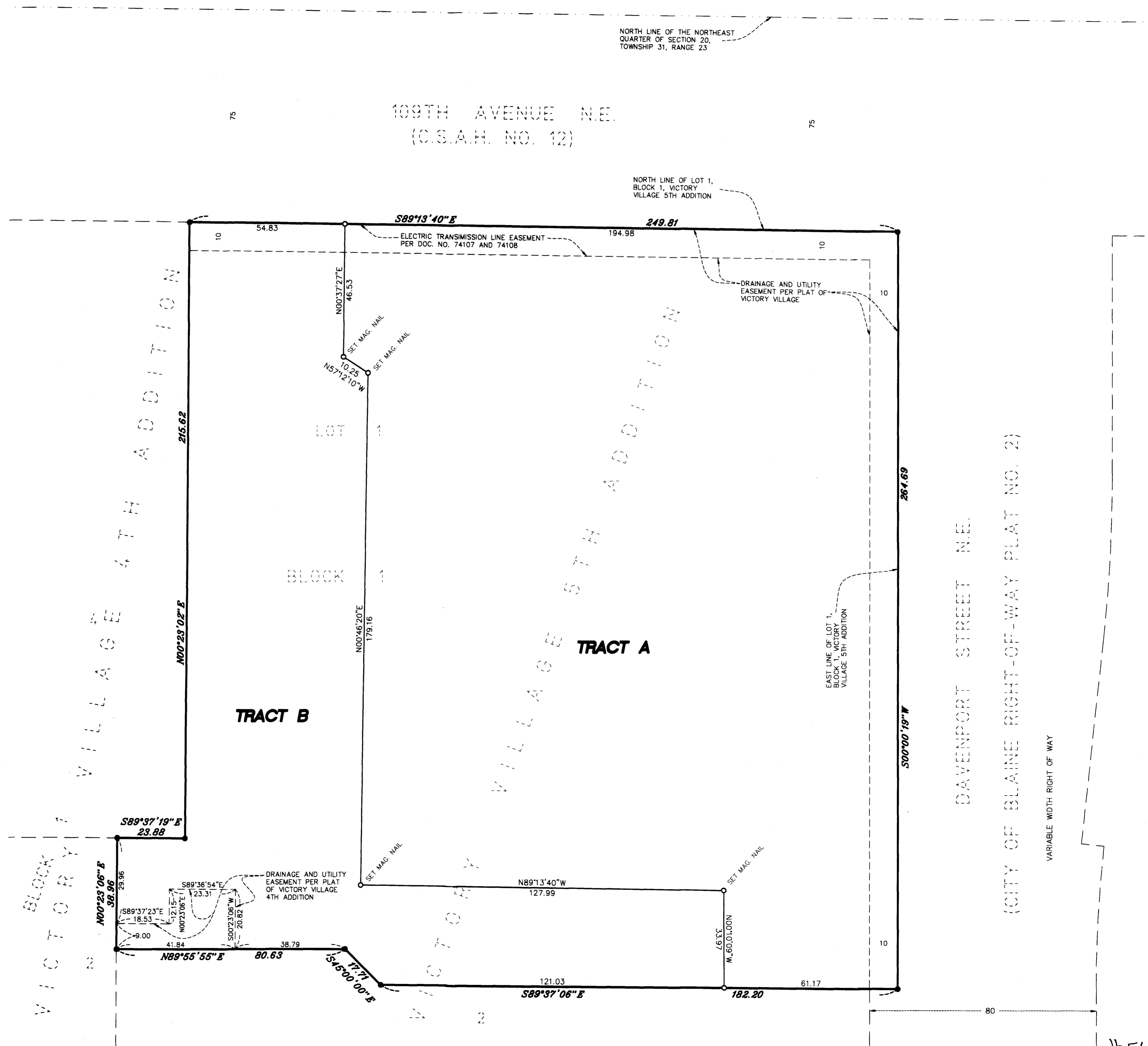

\$56.00