

REGISTERED LAND SURVEY NO. 274

CITY OF HAM LAKE
COUNTY OF ANOKA
SEC. 25, T. 32, R. 23
Book 8 RLS Page 31

I, Jason E. Rud, hereby certify that, in accordance with the provisions of Minnesota Statutes, Section 508.47, I have surveyed the following described property situated in the County of Anoka, State of Minnesota:

The East Half of the Southwest Quarter, Section 25, Township 32, Range 23.

The Northwest Quarter of the Southwest Quarter, Section 25, Township 32, Range 23.

EXCEPT Parcel 65, Anoka County Highway Right-of-Way Plat No. 81.

I hereby certify that this Registered Land Survey was prepared by me or under my direct supervision; that I am a duly Licensed Land Surveyor under the laws of the State of Minnesota and that this Registered Land Survey is a correct representation of said parcel of land.

Dated this 20th day of MARCH, 2017.

Jason E. Rud, Licensed Land Surveyor
Minnesota License No. 41578



CITY COUNCIL, CITY OF HAM LAKE, MINNESOTA
We do hereby certify that on the 20th day of March, 2017, the City Council of the City of Ham Lake, Minnesota, has approved this Registered Land Survey.

Thomas J. Johnson, Mayor

ANOKA COUNTY SURVEYOR
Pursuant to Minnesota Statutes, Section 389.09, Subd. 1, this Registered Land Survey has been reviewed and approved this 21st day of MARCH, 2017.



Larry D. Holium, Anoka County Surveyor

COUNTY AUDITOR/TREASURER
Pursuant to Minnesota Statutes, Section 508.47, Subd. 4, taxes payable in the year 2017 on the land hereinbefore described have been paid. Also, pursuant to Minnesota Statutes, Section 272.12, there are no delinquent taxes and transfer entered this 21st day of March, 2017.

Jonell M. Sawyer, Property Tax Administrator
By  Deputy

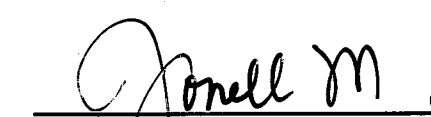
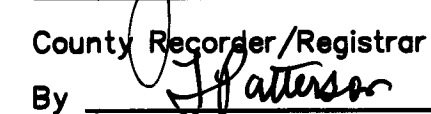
COUNTY RECORDER/REGISTRAR OF TITLES
COUNTY OF ANOKA, STATE OF MINNESOTA
I hereby certify that this REGISTERED LAND SURVEY NO. 274 was filed in the office of the County Recorder/Registrar of Titles for public record on this 21st day of March, 2017 at 10:00 o'clock A.M. and was duly recorded in Book 8 RLS Page 31, as Document Number 546966.001

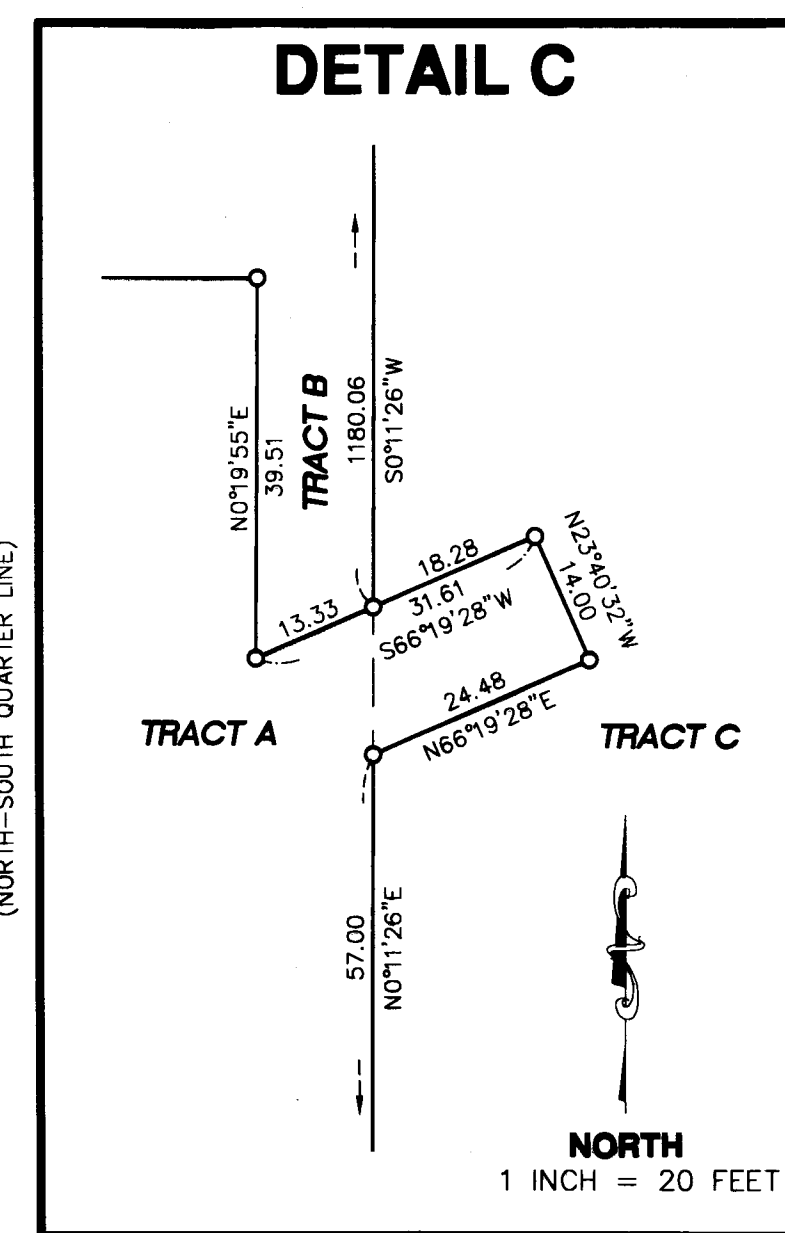
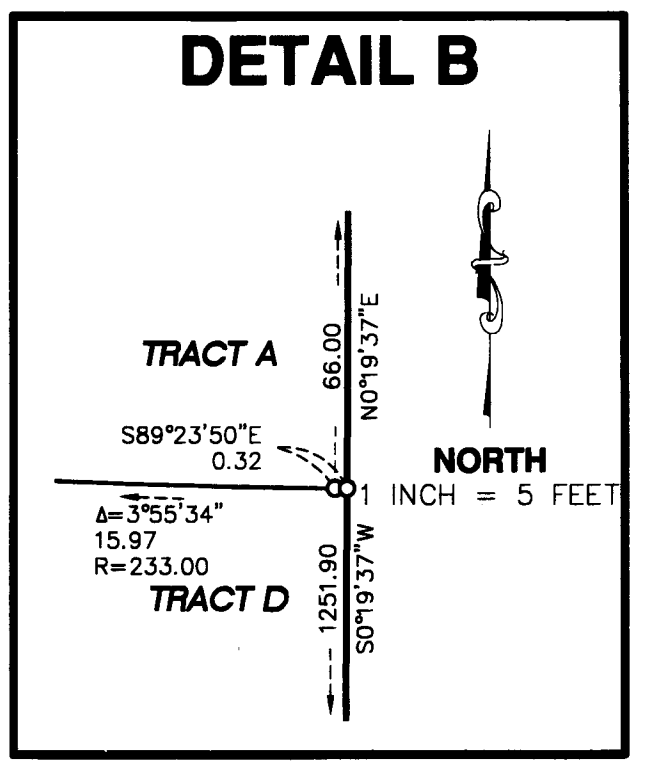
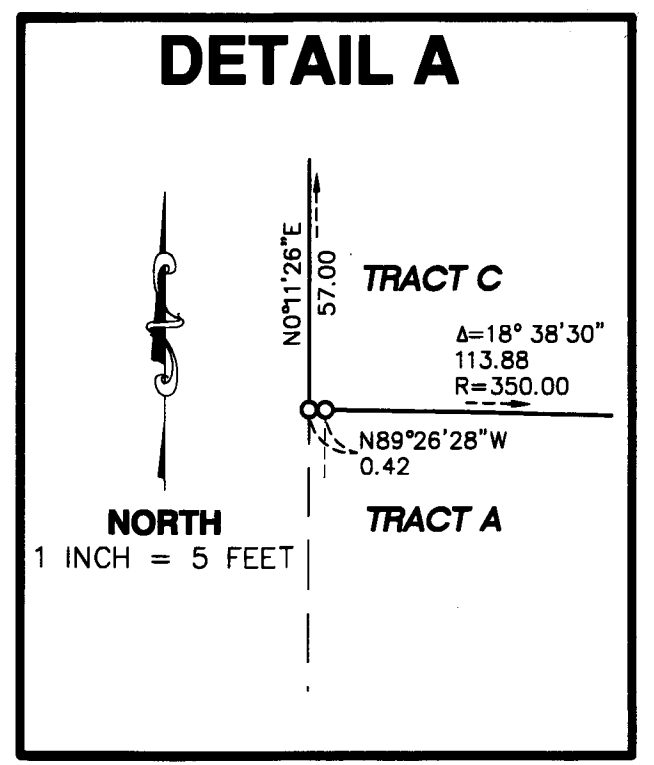
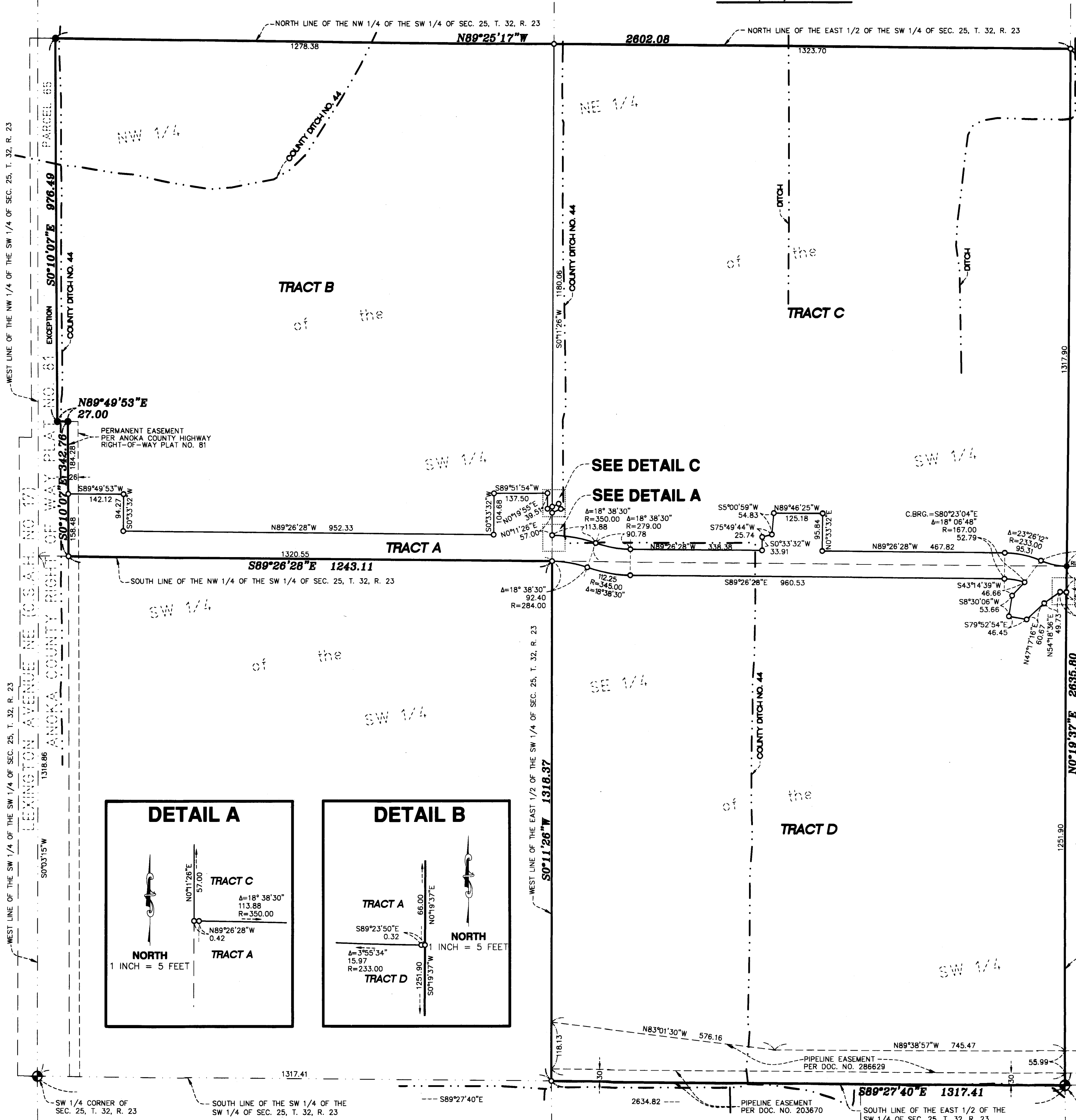
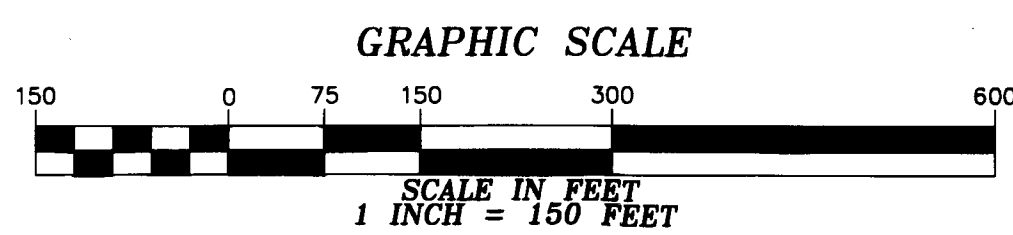
Jonell M. Sawyer, County Recorder/Registrar of Titles
By  Deputy



- LEGEND**
- DENOTES 1/2 INCH BY 14 INCH IRON MONUMENT SET MARKED BY RLS NO. 41578
 - DENOTES IRON MONUMENT FOUND AS LABELED
 - ⊕ DENOTES ANOKA COUNTY CAST IRON MONUMENT
 - DENOTES ALUMINUM ANOKA COUNTY HIGHWAY MONUMENT

For the purposes of this Registered Land Survey the east line of the East Half of the Southwest Quarter of Section 25, Township 32, Range 23 is assumed to have a bearing of North 00 degrees 19 minutes 37 seconds East.

\$56.00