

REGISTERED LAND SURVEY NO. 281

CITY OF HAM LAKE
COUNTY OF ANOKA
SEC. 25, T. 32, R. 23

I, Jason E. Rud, hereby certify that, in accordance with the provisions of Minnesota Statutes, Section 508.47, I have surveyed the following described property situated in the County of Anoka, State of Minnesota:

The North Half of the Southeast Quarter of Section 25, Township 32, Range 23.
AND
The South Half of the Northeast Quarter of Section 25, Township 32, Range 23.

I hereby certify that this Registered Land Survey was prepared by me or under my direct supervision; that I am a duly Licensed Land Surveyor under the laws of the State of Minnesota and that this Registered Land Survey is a correct representation of said parcel of land.

Dated this 5th day of August, 2019.

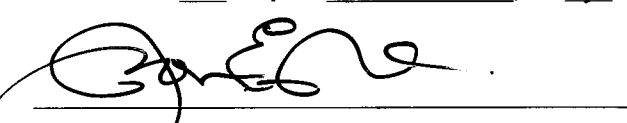
Jason E. Rud, Licensed Land Surveyor
Minnesota License No. 41578

CITY COUNCIL, CITY OF HAM LAKE, MINNESOTA

We do hereby certify that on the 5th day of August, 2019, the City Council of the City of Ham Lake, Minnesota, has approved this Registered Land Survey.

 Mayor
 Clerk

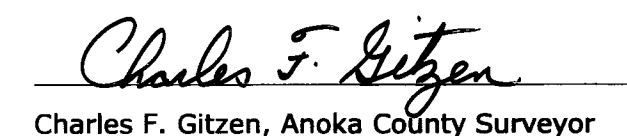

ANOKA COUNTY SURVEYOR

Pursuant to Minnesota Statutes, Section 389.09, Subd. 1, this Registered Land Survey has been reviewed and approved this 8th day of August, 2019.

Charles F. Gitzen, Anoka County Surveyor

COUNTY AUDITOR/TREASURER

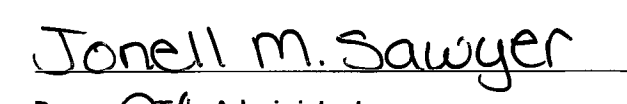

Pursuant to Minnesota Statutes, Section 508.47, Subd. 4, taxes payable in the year 2019 on the land hereinbefore described have been paid. Also, pursuant to Minnesota Statutes, Section 272.12, there are no delinquent taxes and transfer entered this 8th day of August, 2019.



Jonell M. Sawyer
Property Tax Administrator
By  Deputy

COUNTY RECORDER/REGISTRAR OF TITLES

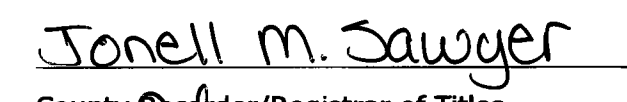
COUNTY OF ANOKA, STATE OF MINNESOTA

I hereby certify that this REGISTERED LAND SURVEY NO. 281 was filed in the office of the County Recorder/Registrar of Titles for public record on this 8th day of August, 2019, at 10:48 A.M. and was duly recorded as Document Number 566948,001.

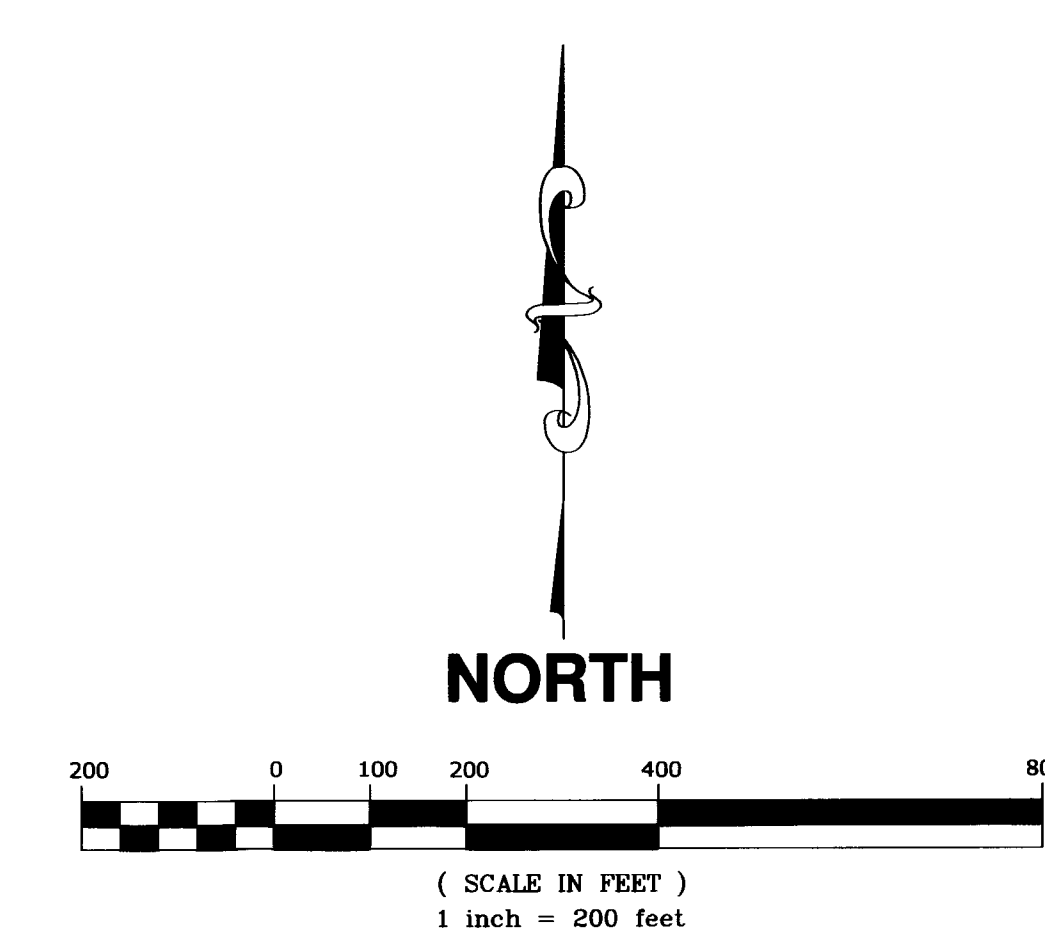
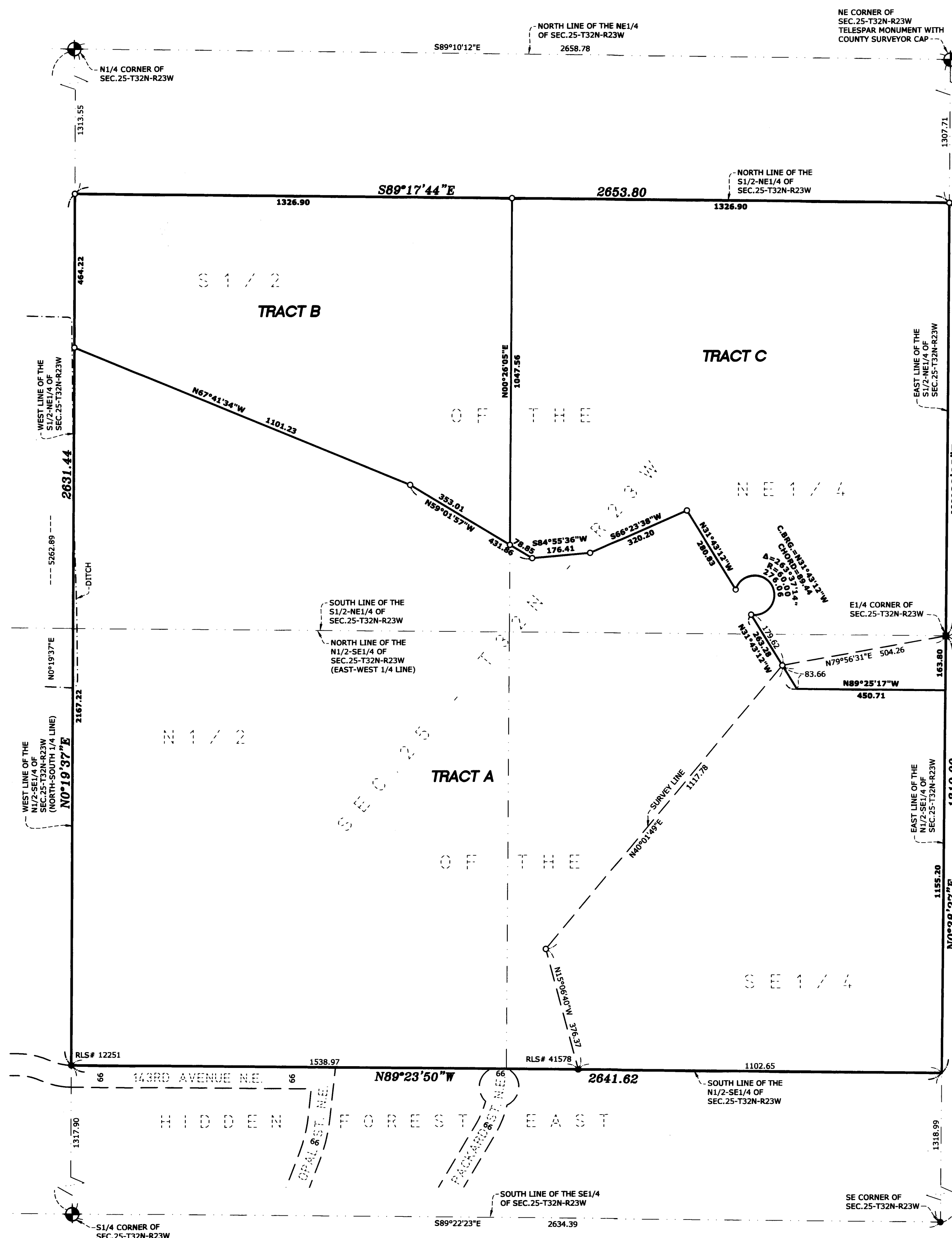
Jonell M. Sawyer
County Recorder/Registrar of Titles
By  Deputy



- LEGEND**
- DENOTES 1/2 INCH BY 14 INCH IRON MONUMENT SET MARKED BY RLS NO. 41578
 - DENOTES FOUND 1/2 INCH IRON MONUMENT AS LABELED.
 - ⊙ DENOTES ANOKA COUNTY CAST IRON MONUMENT, UNLESS OTHERWISE SHOWN.
 - DENOTES FOUND CONCRETE MONUMENT

FOR THE PURPOSES OF THIS REGISTERED LAND SURVEY THE WEST LINE OF THE NORTH HALF OF THE SOUTHEAST QUARTER OF SECTION 25, TOWNSHIP 32 NORTH, RANGE 23 WEST IS ASSUMED TO HAVE A BEARING OF NORTH 00 DEGREES 19 MINUTES 37 SECONDS EAST.