

# REGISTERED LAND SURVEY NO. 290

CITY OF HAM LAKE  
COUNTY OF ANOKA  
SEC. 25, T. 32, R. 23

I, Jason E. Rud, hereby certify that, in accordance with the provisions of Minnesota Statutes, Section 508.47, I have surveyed the following described property situated in the County of Anoka, State of Minnesota:

The Northeast Quarter except the South Half, Section 25, Township 32, Range 23.



I hereby certify that this Registered Land Survey was prepared by me or under my direct supervision; that I am a duly Licensed Land Surveyor under the laws of the State of Minnesota and that this Registered Land Survey is a correct representation of said parcel of land.

Dated this 9<sup>th</sup> day of July, 2021.

  
Jason E. Rud, Licensed Land Surveyor  
Minnesota License No. 41578

CITY COUNCIL, CITY OF HAM LAKE, MINNESOTA

We do hereby certify that on the 10<sup>th</sup> day of July, 2021, the City Council of the City of Ham Lake, Minnesota, has approved this Registered Land Survey.

 Mayor  Clerk



ANOKA COUNTY SURVEYOR

Pursuant to Minnesota Statutes, Section 389.09, Subd. 1, this Registered Land Survey has been reviewed and approved this 22<sup>nd</sup> day of July, 2021.

  
David M. Ziegler, Anoka County Surveyor

COUNTY AUDITOR/TREASURER



Pursuant to Minnesota Statutes, Section 508.47, Subd. 4, taxes payable in the year 2021 on the land hereinbefore described have been paid. Also, pursuant to Minnesota Statutes, Section 272.12, there are no delinquent taxes and transfer entered this 22<sup>nd</sup> day of July, 2021.

  
Pamela S. LeBlanc  
Property Tax Administrator  
By  Deputy

COUNTY RECORDER/REGISTRAR OF TITLES

COUNTY OF ANOKA, STATE OF MINNESOTA

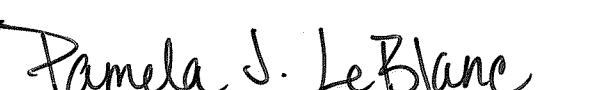
I hereby certify that this REGISTERED LAND SURVEY NO. 290 was filed in the office of the County Recorder/Registrar of Titles for public record on this 22<sup>nd</sup> day of July, 2021, at 12:10 o'clock P.M. and was duly recorded as Document Number 590855.001.

  
Pamela S. LeBlanc  
County Recorder/Registrar of Titles  
By  Deputy

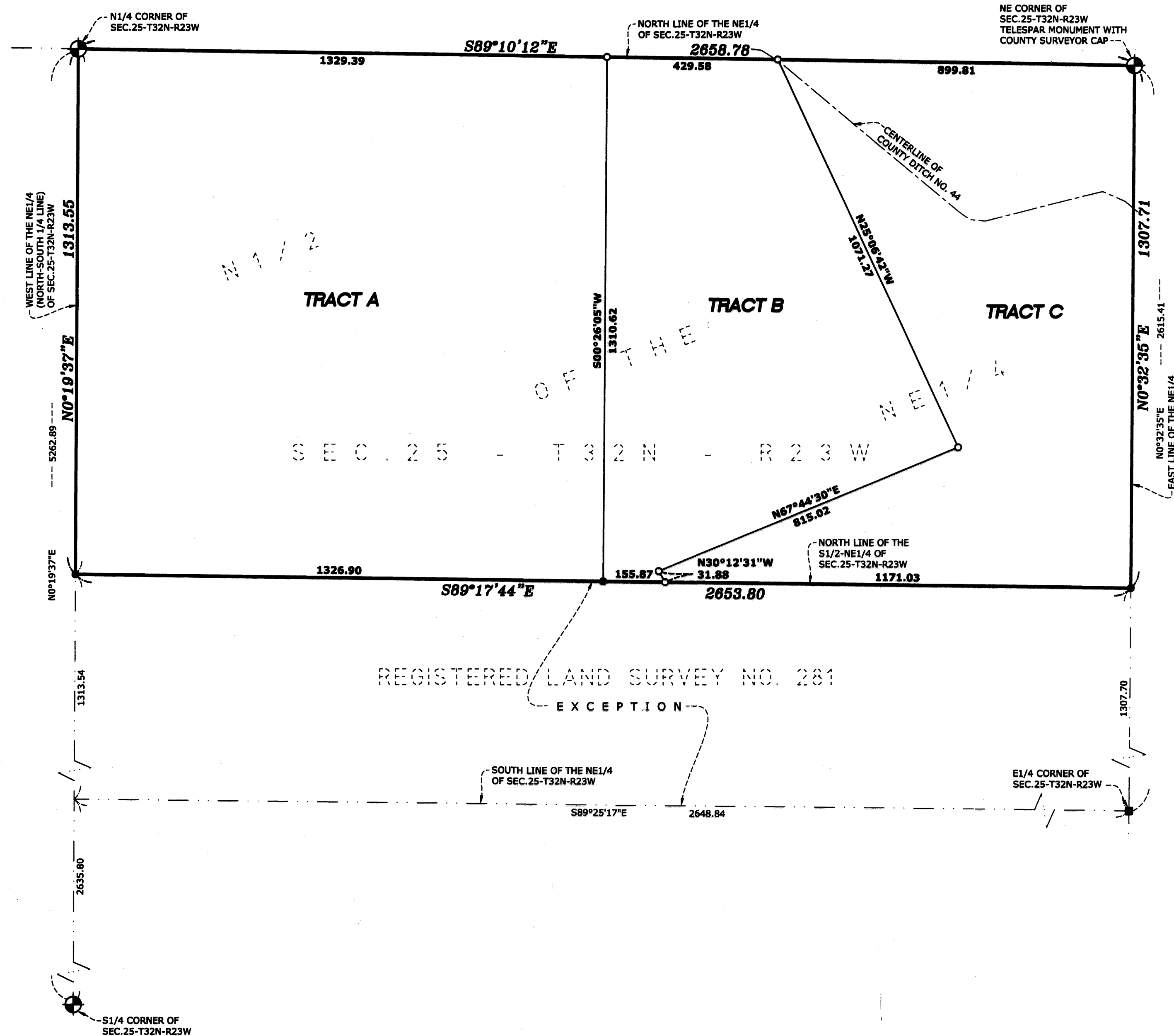

REGISTERED LAND SURVEY NO. 281  
EXCEPTION

### LEGEND

- DENOTES 1/2 INCH BY 14 INCH IRON PIPE SET MARKED BY RLS NO. 41578
- DENOTES FOUND 1/2 INCH IRON PIPE MARKED RLS 41578
- ⊕ DENOTES ANOKA COUNTY CAST IRON MONUMENT, UNLESS OTHERWISE SHOWN
- DENOTES FOUND CONCRETE MONUMENT

FOR THE PURPOSES OF THIS REGISTERED LAND SURVEY THE WEST LINE OF THE NORTHEAST QUARTER OF SECTION 25, TOWNSHIP 32 NORTH, RANGE 23 WEST, IS ASSUMED TO HAVE A BEARING OF NORTH 00 DEGREES 19 MINUTES 37 SECONDS EAST.

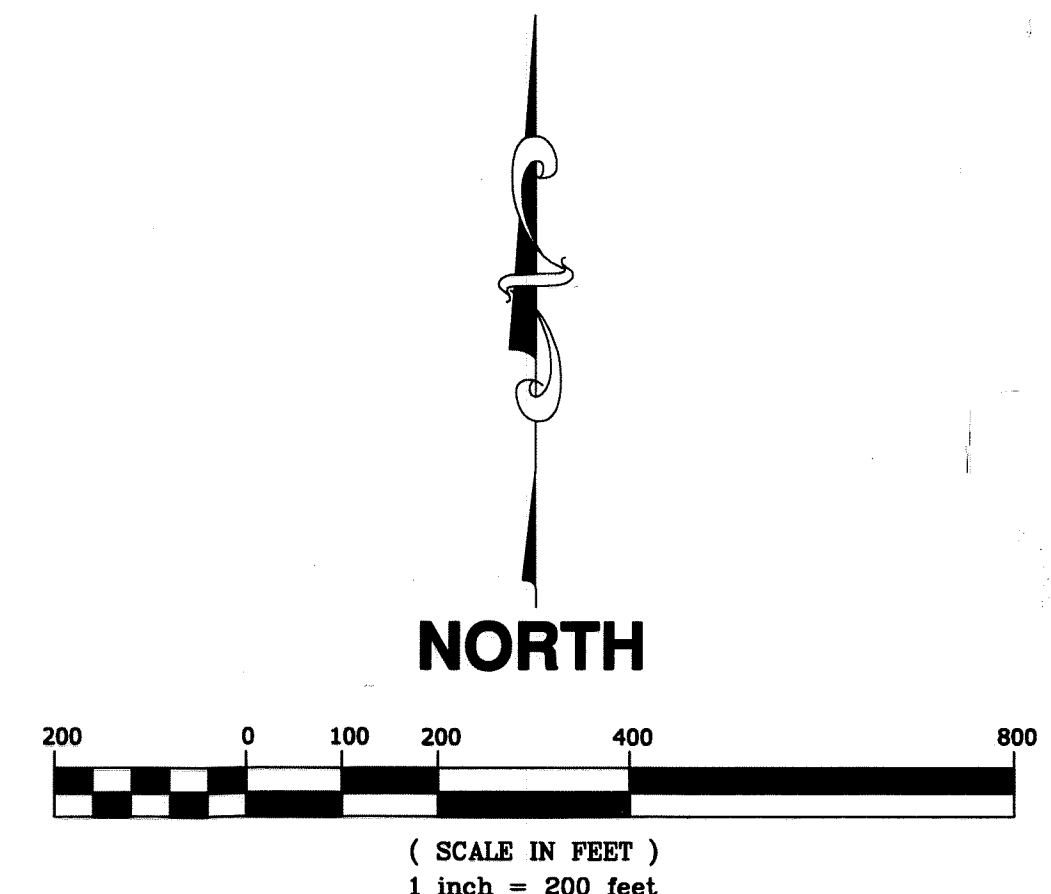

\$50