

REGISTERED LAND SURVEY NO. 34

ANOKA COUNTY, MINNESOTA

C. E. COULTER & ASSOCIATES, INC.
LAND SURVEYORS

SCALE: 1 INCH = 100 FEET
O DENOTES IRON MONUMENT
ALL BEARINGS SHOWN ARE ASSUMED

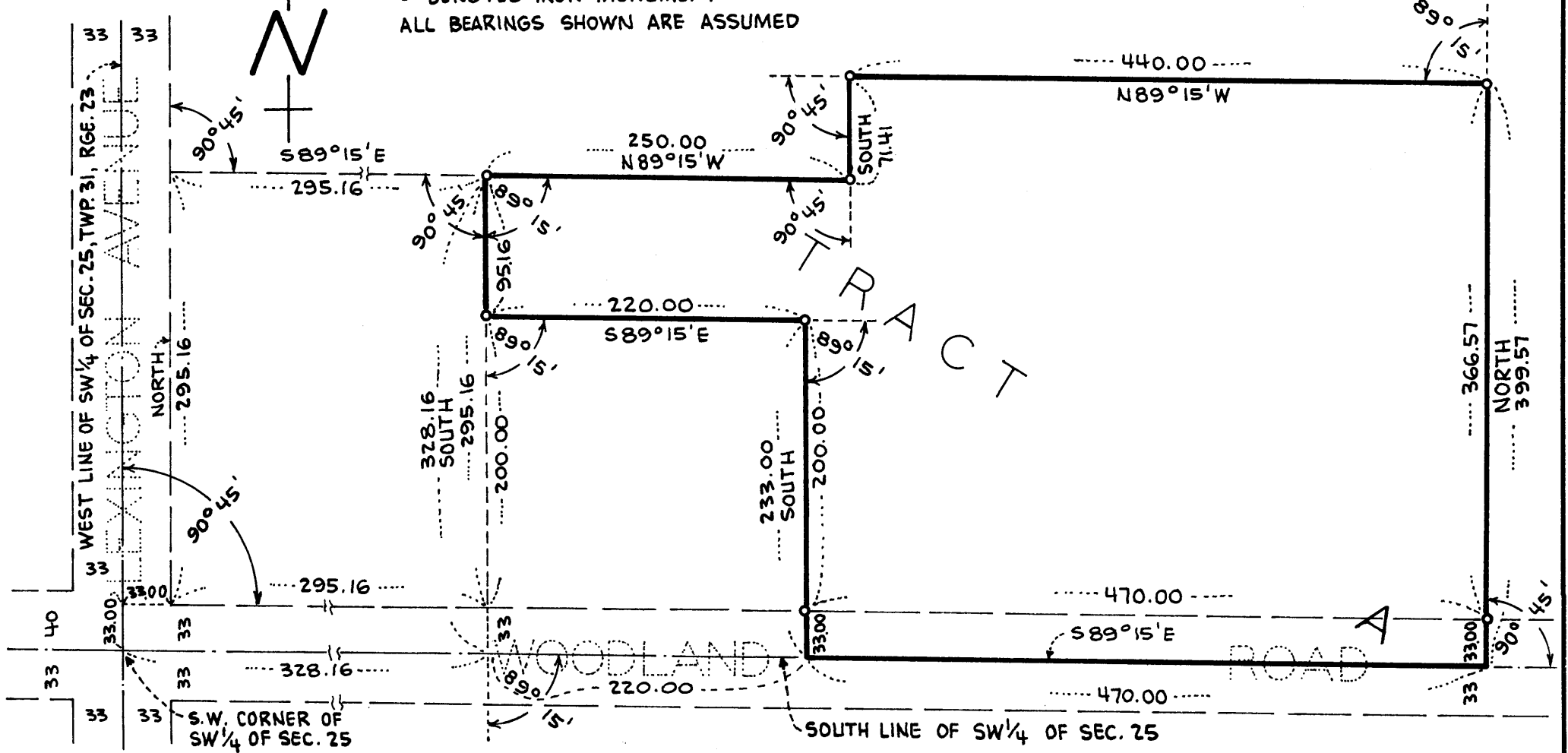

I hereby certify that in accordance with the provisions of Chapter 508, Minnesota Statutes of 1949, as amended, I have surveyed the following described tract of land in the County of Anoka, State of Minnesota, to wit:

That part of the Southwest Quarter of Section 25, Township 31 North, Range 23 West described as follows: Commencing at the Southwest corner of the Southwest Quarter of said Section 25; thence North along the West line of said Southwest Quarter a distance of 33.00 feet; thence deflecting to the right 90°45' for a distance of 33.00 feet; thence deflecting to the left 90°45' for a distance of 295.16 feet; thence deflecting to the right 90°45' for a distance of 295.16 feet; thence deflecting to the right 89°15' for a distance of 328.16 feet, more or less, to the South line of said Southwest Quarter; thence deflecting to the left 89°15' along said South line of the Southwest Quarter for a distance of 220.00 feet to the actual point of beginning of the tract of land to be described; thence continuing along the last described course a distance of 470.00 feet; thence deflecting to the left 90°45' for a distance of 399.57 feet; thence deflecting to the left 89°15' for a distance of 440.00 feet; thence deflecting to the left 90°45' for a distance of 71.41 feet; thence deflecting to the right 90°45' for a distance of 250.00 feet; thence deflecting to the left 90°45' for a distance of 95.16 feet; thence deflecting to the left 89°15' for a distance of 220.00 feet; thence deflecting to the right 89°15' for a distance of 233.00 feet, more or less, to the actual point of beginning.

That the survey shown herein is a correct delineation of said survey, as surveyed by me this 15th day of February, 1972 A.D.

Signed John A. Peterson
Registered Land Surveyor, Minn. Reg. No. 6267

This Registered Land Survey was approved and accepted by the Village Council of the Village of Circle Pines, Minnesota at a regular meeting thereof held this 21st day of March, 1972 A.D.

Village Council of the Village of Circle Pines, Minnesota.

By Kenneth D. Mackey Mayor
Stadmannheim Clerk

Checked and approved this 27th day of April, 1972 A.D.

Roland W. Anderson
Anoka County Surveyor

"NO DELINQUENT TAXES"

April 27 1972
Charles A. [Signature]
Auditor, Anoka County

BY Anton H. [Signature]
Deputy

74322

Office of REGISTRAR OF TITLES
STATE OF MINNESOTA
COUNTY OF ANOKA

I hereby certify that the within instrument was filed in this office on the 27 day of APR 27 1972 A.D. 1972 at 4 o'clock P.M.
Red J. Omdahl Registrar of Titles
By Ellen B. [Signature]
DEPUTY REGISTRAR OF TITLES