

REGISTERED LAND SURVEY NO. 35

ANOKA COUNTY, MINNESOTA

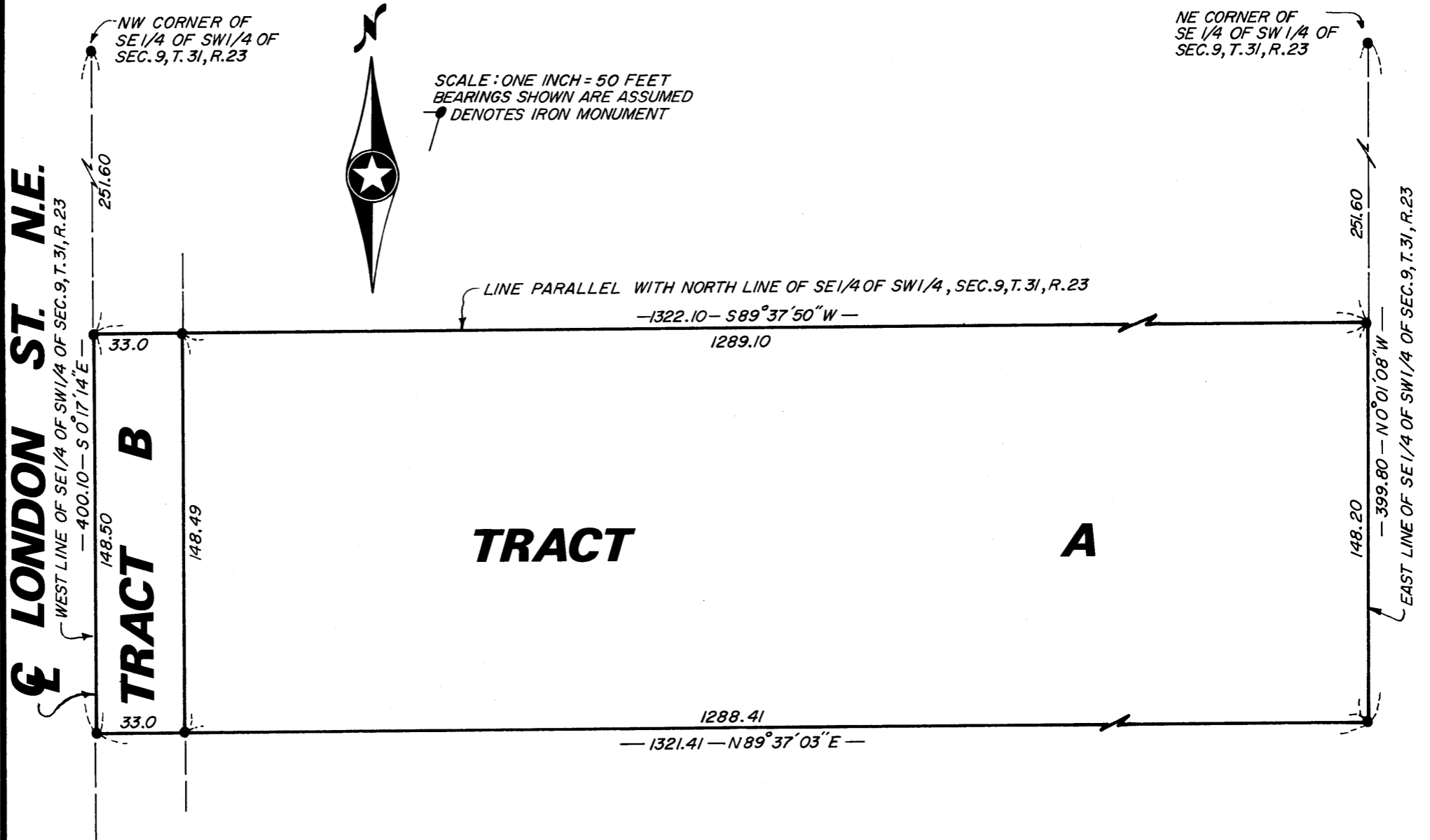

I HEREBY CERTIFY THAT IN ACCORDANCE WITH THE PROVISIONS OF CHAPTER 508, MINNESOTA STATUTES OF 1949, AS AMENDED, I HAVE SURVEYED THE FOLLOWING DESCRIBED TRACT OF LAND IN THE COUNTY OF ANOKA AND STATE OF MINNESOTA TO-WIT: THAT PART OF THE SOUTHEAST 1/4 OF THE SOUTHWEST 1/4 OF SECTION 9, TOWNSHIP 31, RANGE 23 DESCRIBED AS FOLLOWS: COMMENCING AT THE NORTHWEST CORNER OF SAID SOUTHEAST 1/4 OF THE SOUTHWEST 1/4 OF SAID SECTION 9; THENCE SOUTH ON THE WEST LINE THEREOF A DISTANCE OF 251.6 FEET TO THE ACTUAL POINT OF BEGINNING OF THE PROPERTY HEREIN TO BE DESCRIBED; THENCE SOUTH ON SAID WEST LINE A DISTANCE OF 148.5 FEET, MORE OR LESS, TO A POINT ON SAID WEST LINE DISTANT 400.1 FEET SOUTH OF SAID NORTHWEST CORNER; THENCE EAST TO A POINT ON THE EAST LINE OF SAID SOUTHEAST 1/4 OF THE SOUTHWEST 1/4 OF SAID SECTION 9 DISTANT 399.8 FEET SOUTH FROM THE NORTHEAST CORNER THEREOF; THENCE NORTH ON SAID EAST LINE TO A POINT 251.6 FEET SOUTH OF THE NORTHEAST CORNER THEREOF; THENCE WEST PARALLEL WITH THE NORTH LINE THEREOF TO THE POINT OF ACTUAL BEGINNING.

THAT THE SURVEY SHOWN THEREON IS A CORRECT DELINEATION OF SAID SURVEY.
 BLAINE, MINNESOTA
 DATED THIS 13th DAY OF JUNE A.D. 1972.

N. C. Hoium
 REGISTERED LAND SURVEYOR - MINNESOTA REGISTRATION NO. 4427

WE HEREBY CERTIFY THAT THE CITY COUNCIL OF THE CITY OF BLAINE, ANOKA COUNTY, MINNESOTA DULY ACCEPTED AND APPROVED THIS REGISTERED LAND SURVEY AT A REGULAR MEETING THEREOF HELD THIS 15th DAY OF JUNE A.D. 1972.

CITY OF BLAINE, ANOKA COUNTY, MINNESOTA
 BY *Roy B. Barnes* MAYOR
 BY *Charles A. [Signature]* MANAGER

"NO DELINQUENT TAXES AND TRANSFER ENTERED"

75050

June 29 1972
Charles R. Luff
 Auditor, Anoka County

Office of REGISTRAR OF TITLES
 STATE OF MINNESOTA
 COUNTY OF ANOKA

BY *Walter C. Camp*
 Deputy

I hereby certify that the within instrument was filed in this office on the 29th day of JUN 29 A.D. 1972 at 4:30 o'clock P.M.
Neil J. Omdahl Registrar of Titles
 By *Joan Svein* DEPUTY REGISTRAR OF TITLES

Checked and approved this 29th day of June, 1972 A.D.
Roland W. Anderson
 Anoka County Surveyor.